



International Environmental
Law Research Centre

SARDAR SAROVAR (NARMADA) PROJECT

DETAILED ACTION PLAN FOR RESETTLEMENT & REHABILITATION (R&R) OF THE PROJECT AFFECTED FAMILIES (PAFs) FOR EL 100.0M., 2000

NARMADA CONTROL AUTHORITY, 2000

*This paper can be downloaded in PDF format from IELRC's website at
<http://www.ielrc.org/content/c0006.pdf>*

SARDAR SAROVAR (NARMADA) PROJECT

DETAILED ACTION PLAN FOR RESETTLEMENT & REHABILITATION (R&R) OF THE PROJECT AFFECTED FAMILIES (PAFs) FOR EL 100.0M.

CONTENTS

Sr. No.	Chapter	Page No.
1.	SARDAR SAROVAR (NARMADA) PROJECT (SSP)	1-7
1.1.	Project at a glance	1
1.2.	Benefits from the project	1-4
1.3.	Extent of Submergence	4-5
1.4.	Categorywise project affected families (PAFs)	6-7
2.	PLANNING FOR R&R OF THE PAFs	8-20
2.1.	Introduction	8
2.2.	R&R Stipulations under NWDT Award and State Policy	8-16
2.3.	R&R Principles & liberalization of the NWDT stipulations by States	17-18
2.4.	Desired State for Relocation of PAFs	18
2.5.	Agricultural land requirement	19-20
3.	THE HON'BLE SUPREME COURT DECISION	21-23
4.	R&R MASTER PLAN/ACTION PLAN	24-80A
4.1.	Background	24-26
4.2.	Progress of R&R at the dam height EL 90.0m. and future plan of action.	27-30
4.3.	R&R Action Plan for balance PAFs.	30-31
4.4.	Detailed Resettlement & Rehabilitation (R&R) Action Plan for EL 100.0m.	31-80 39
4.5.	Cumulative progress of Resettlement & Rehabilitation (R&R) at FRL (EL138.68m.)	80A
4.6.	Review of Progress of implementation of the Action Plan by the States by R&R Sub-group of NCA and clearance for construction.	80A
5.	IMPLEMENTING MACHINERIES	81-84
5.1.	Gujarat	
5.2.	Madhya Pradesh	
5.3.	Maharashtra	
6.	MONITORING MECHANISM	85-90
6.1.	Government of India, Review Committee & NCA	85
6.2.	Rehabilitation Sub-group	85-87
6.3.	Rehabilitation Committee	87-88
6.4.	Monitoring by NCA officials	88
6.5.	Inter-State Meeting	89
6.6.	Independent Monitoring & Evaluation Agencies	89-90
7.	GRIEVANCE REDRESSAL MECHANISM	91-92
7.1.	Gujarat	91
7.2.	Madhya Pradesh	91-92
7.3.	Maharashtra	92
8.	BUDGET ESTIMATE AND FINANCIAL PLAN	93

1. SARDAR SAROVAR (NARMADA) PROJECT

1.1. PROJECT AT A GLANCE

Sardar Sarovar Project (SSP) is one of the largest multi-purpose and inter-state joint venture water resources development projects in India. It is the terminal project on the river Narmada with the dam located in Gujarat. Being an inter-state project all the four States are sharing the benefits and the cost of the Project as per the provision made under Narmada Water Dispute Tribunal (NWDT) Award.

The height of the dam above average bed level is 122 meters. The Gross Storage Capacity of the Reservoir with Full Reservoir Level at EL 138.68 M is 9500 million cubic metre (7.70 MAF) while Live Storage Capacity is 5800 million cubic metre (4.72 MAF). The River Bed Power House, located underground on the right bank, will accommodate six reversible Francis Type turbine units, each of 200 MW capacity. The Canal Head Power House, also on the right bank, will accommodate five units of conventional type turbine units each of 50 MW capacity. A 458 Km. long main canal is being constructed on the right bank from the reservoir upto Rajasthan border. Thereafter 74 km. long canal is being constructed in Rajasthan. The reservoir extending 214 Km. upstream in the Narmada Valley will cover a surface area of about 37,533 ha.

1.2. BENEFITS FROM THE PROJECT

1.2.1. Power Generation

1450 MW of power to be generated from the River Bed Power House and Canal Head Power House, which will be shared among the States of Madhya Pradesh, Maharashtra and Gujarat in the ratio of 57:27:16.

1.2.2. Irrigation

The capacity of the Main Canal at the head will be 1133 cumecs (40,000 cusecs), which makes it the largest Irrigation Canal in the world and it will taper down to about 71 cumecs (2,500 cusecs) at Gujarat Rajasthan border. There will be 35 branches off-taking from the main canal. The total length of the water distribution network will be about 75,000 Km. There would be volumetric supply of water by rotation with automatic remote control to economise the use of a costly and scarce resource thereby reducing the chances of over irrigation which may lead to waterlogging and salinity. Completion of Sardar Sarovar Project is very essential for the overall development of Western Region. In Gujarat, 17.92 lakhs ha of land spread over in 12 districts, 62 talukas which include 3393 villages (total population 4.5 million) will get benefit of irrigation. Special feature of the irrigation command area in Gujarat is that over 75% of the command area is drought prone and has been suffering from periodic droughts and famines and for which there is no other source of water. During the three scarcity years of 1985-88 in Gujarat, 60 out of 62 talukas coming under the command area were severely affected.

The project will also provide irrigation to about 73000 ha of arid area of Jalore and Barmer districts of adjoining state of Rajasthan. The ground water availability will increase on the peripheral areas in Madhya Pradesh and Maharashtra, due to reservoir which will help in improving the lift irrigation facilities around the reservoir peripheral areas.

1.2.3. Water Supply

Drinking Water Facility :

135 towns/urban centres and 8215 villages, in Gujarat both within and outside the command, will get benefit of drinking water supply. This will solve the problem of drinking water supply to all the villages of arid regions of north Gujarat, Saurashtra and Kutchch. In addition, 831 villages affected due to high content of fluoride in ground water will also get potable water. The project will also supply drinking water to about 131 villages of district Jalore in Rajasthan.

Industrial Water Supply:

Water supply requirement of several industries in Gujarat will also be met from the project giving a boost to industrial and other related activities thereby increasing the all round production. New industrial corridor will be developed around Narmada Main Canal and Ahmedabad - Delhi broad gauge railway line and eastern highway which would be the extension of the present rail/road corridor to New Delhi.

Agricultural Production

The introduction of canal irrigation in Gujarat will increase the cropping intensity from 105% to 120%, & irrigation intensity from 16% to 85%. This will lead to substantial increase in annual agricultural production. In Rajasthan, there will be an increase in cropping intensity from the present (rainfed) 98.1% (pre-project) level to 152.1% (post-project) which is likely to result in increase in annual agricultural production from Rs. 59.16 crore to Rs. 143.68 crore.

1.2.4. Fish Production

The Sardar Sarovar Reservoir will form a large water body extending to an area of about 37533 ha. and having a linear stretch of about 214 kms. The formation of such a large water body would serve as a potential source for fisheries development, which if properly exploited will ensure livelihood both for displaced as well as reservoir peripheral villages, fishermen and will also contribute in increasing the nutritional status of these people.

1.2.5. Overall Environmental Improvement

Sardar Sarovar Project is the first major multi-purpose river valley project in India or perhaps in this part of the world where environmental consideration is being given a very high priority. A large number of base line studies have

been got done through various national and international experts/ agencies to help in planning various mitigative measures and steps to reduce the adverse environmental effect of a project of such a size and magnitude. Also the cost of all such environmental mitigative measures is being charged to the project. All the three states namely Gujarat, Madhya Pradesh and Maharashtra are implementing environmental mitigative programmes *pari-passu* with Dam construction.

1.3. EXTENT OF SUBMERGENCE

1.3.1. Land Affected

The total land coming under submergence is around 37533 ha spread over the three states of Gujarat, Maharashtra and Madhya Pradesh ie. 7112 ha in Gujarat, 9599 ha in Maharashtra and 20822 ha in Madhya Pradesh. The statewise different category of land coming under submergence are as given below:-

(Land in Hectares)					
Sr. No.	Type of land	STATES			TOTAL
		GUJARAT	MAHARASHTRA	MADHYA PRADESH*	
1	Cultivated Land	1877	1519	7883	11279
2	Forest Land	4166	6488	2731	13385
3	Other Land including river bed	1069	1592	10208	12869
Total Land		7112	9599	20822	37533

* In Madhya Pradesh the area may change to some extent on verification at field level.

+ 2703
40236

1.3.2. Villages and Families Affected

As per the revised implementation schedule of Dam of December, 1989 approved by the Sardar Sarovar Construction Advisory Committee (SSCAC), a total of 245 villages will be affected in the states of Gujarat, Maharashtra and Madhya Pradesh. The villages in Gujarat, Maharashtra and M.P. are being affected both due to pondage and back water effect corresponding to 1 in 100 year flood. The lowest level of huts/farms of the villages are considered for estimating the number of villages and families affected each year for planning R&R works. Resurvey of all the affected villages have been completed in all the three States. According to latest report, now only 192 villages in Madhya Pradesh will be affected because village Semalda in Maheshwar Tehsil is above the FRL and its back water effect. As per the latest information, about 40835 families would be affected due to submergence and back water effect at full height of dam (FRL EL 455 ft.). Statewise breakup of affected villages and number of affected families (PAFs) are given below:

States	Villages affected			Families to be rehabilitated including major sons/daughters.	(No. of PAFs)
	Full	Partial	Total		Population affected 1991 Census
M.P.	1	191	192	33014	89796
Maharashtra	-	33	33	3221	19650 ⁺⁺
Gujarat	3	16	19	4600	18000
Total	4	240	244	40835	127446 ⁺⁺

- * Out of 192 submergence villages of Madhya Pradesh, in 82 villages less than 10%, in 32 villages 11% to 25%, in 30 villages 26% to 50%, in 14 villages 51% to 75%, in 4 villages 76% to 90%, and in 1 village 100% agricultural land will be submerged. In 20 villages only abadi (habitation) will be affected due to back water, in 9 villages only Government waste land will be submerged.
- + Out of 33 villages coming under submergence in Maharashtra, 12 villages have less than 25 ha. of private land getting submerged, 6 have less than 50 ha. and one village is deserted. Thus 19 villages out of 33 are only being marginally affected.
- ⁺⁺ This number may change due to addition of 100 more genuine PAFs in Maharashtra.

1.4. CATEGORY WISE PROJECT AFFECTED FAMILIES

Different category of project affected families in three States are as given below:-

STATE	Different category of PAFs						
	Land Owners	Cosharers	Encroachers	Major Sons	Landless Agricultural Labourers	Other land less Labourers	Total
Gujarat	647	850	487	2204	392	20	4600
Maharashtra	1472	-	-	1001	748	-	3221
M.P.	9985	-	-	15018	5776	2235	33014
Total	12104	850	487	18223	6916	2255	40835

1.4.1. Scheduled Castes & Tribes

A large percentage of the affected population are tribals, being 100 percent in Maharashtra and 97.4 percent in Gujarat. In Madhya Pradesh, 29 percent population belong to Scheduled Tribes and 12 per cent belong to Scheduled Castes. Details of the affected Scheduled Castes (SC) & Scheduled Tribes (ST) population in three States are as given below:-

(Population as per census 1991)				
Sub-caste	States			Total Population
	Gujarat	Maharashtra	M.P.	
Scheduled Tribes (ST)	17532	19650 *	26041	63223*
Scheduled Castes (SC)	-	-	10775	10775
Others	468	-	52980	53448
Total	18000	19650 *	89796	127446*

* This number may change due to addition of 100 more genuine PAFs in Maharashtra.

Since tribals and schedule castes form a large proportion of population being displaced, utmost care has been taken to protect the tribal culture, their life styles and traditions while designing and evolving of the resettlement and rehabilitation programme.

In Madhya Pradesh, most of the tribals are "Bhilalas" and "Bhils", in Maharashtra they mainly belong to "Tadvi" & "Vasava" groups and in Gujarat they belong to Tadvi, Rathwa, Dugribhil, Vasava and Nayaka.

Special studies have been carried out in the tribal submergence villages of Gujarat, Maharashtra and Madhya Pradesh regarding their socio-economic and cultural status by the reputed Independent Social Science Institutions and the tribal needs have been identified for the planning of R&R. The recommendations are being implemented by the States in all earnest for the betterment of tribal project affected persons.

2. PLANNING FOR RESETTLEMENT & REHABILITATION (R&R) OF THE PROJECT AFFECTED FAMILIES (PAFs)

2.1. INTRODUCTION

Rehabilitation is a dynamic process and the policies have to be constantly reviewed and modified in the light of experience. It had been the endeavour of the Narmada Water Dispute Tribunal (NWDT) Award and all the participating States that the resettlement and rehabilitation (R&R) programmes of the displaced persons is implemented in such a way that all the displaced families would, after their relocation and resettlement, improve or at least regain their previous standard of living within a reasonable time. With this objective in view, the NWDT had determined certain minimum norms for resettlement and rehabilitation of these displaced families. Subsequently, after deliberations with the representatives of the displaced families, the World Bank and also in view of the recommendations made by the Narmada Control Authority (NCA) from time to time, all the three participating States have formulated their own rehabilitation policies keeping in view the parameters fixed by the NWDT Award.

2.2. R&R STIPULATIONS UNDER NWDT AWARD AND STATES POLICIES

The requirement for Resettlement and Rehabilitation (R&R) of the project affected families due to the reservoir submergence was considered by the Narmada Water Disputes Tribunal (NWDT) and the decisions and final orders of the Tribunal contain detailed directions under *Clause-XI* in regard to acquisition of land and properties, provision of land, house plots and civic amenities for resettlement of the project affected persons at rehabilitation sites which are briefly described below :

- 2.2.1. Every displaced families from whom more than 25% of its land holding is acquired shall be entitled to and be allotted irrigable land of its choice to the extent of land acquired subject to the prescribed ceiling in the State concerned and a minimum of 2 ha. land., the irrigation facilities being provided by the State in whose territory the allotted land is situated (*Clause-IV(7)*).

A comparative statement highlighting NWDT Award provisions and States liberalised R&R policies is enclosed at **Table-1**.

- 2.2.2. Every oustee family shall be entitled to and is allotted a house site i.e. a plot of land measuring 18.29 x 27.43 m. (60'x90') free of cost (*Clause-XI-10*).
- 2.2.3. The project affected persons have to be offered land in the command area of the project. Gujarat has to accommodate all the people willing to migrate to that State from the States of Maharashtra and Madhya Pradesh besides the PAFs from home State so that the benefits of the project are shared by the people who get dislocated due to the reservoir submergence (*Clause-IV-[1]*). Government of Gujarat is complying with this direction.
- 2.2.4. Gujarat shall acquire and make available a year in advance of the submergence before each successive stage, irrigable land, and house sites for rehabilitation of the project affected families from Madhya Pradesh and Maharashtra who are willing to migrate to Gujarat. Gujarat shall in the first instance offer to rehabilitate the project affected families of Maharashtra and Madhya Pradesh in Gujarat territory (*Clause-IV-[2](iv)*).
- 2.2.5. Gujarat shall at each successive stage of submergence intimate to Madhya Pradesh and Maharashtra the area coming under submergence at least 18 months in advance. The inhabitants of the area coming under the respective stages of submergence will be entitled to occupy or use their properties without being required to pay any thing for such occupation and use till a date to be notified by the state concerned which date shall not be less than six months before submergence. They must vacate the area by the notified date (*Clause-V-[3](iii)*).
- 2.2.6. If Project Affected Persons (PAPs) select land outside the command area as per their choice, the Project Authorities will provide irrigation facility at the area of their choice.
- 2.2.7. In case of Maharashtra and Madhya Pradesh PAFs who are unwilling to resettle in Gujarat, they have to be resettled in their respective territories (*Clause-IV-[6](i)*).

2.2.8. Hon'ble Supreme court has given directions in the Writ Petition No.1201 of 1990 filed by Shri B.D.Sharma, Ex-Commission-er SC/ST, Govt. of India (now disposed off) that rehabilitation should be so done that at least six months before the area is likely to be submerged, rehabilitation should be completed and should be in respect of home-stead, substitution of agricultural property and such other arrangements as are contemplated under the rehabilitation scheme .

2.2.9. All the three State Governments are making arrangements for relocation of project affected families as per the directives of the Supreme Court and NWDT stipulations. But in some cases it is not practically possible to rehabilitate and shift the project affected families six months in advance because most of the project affected families prefer to shift after harvesting of rabi crops and after celebration of festivals.

2.2.10. Resettlement of the persons affected by the project, their relocation, economic betterment and social integration at their new place of resettlement is the responsibility of the concerned State Government(s) and the costs thereof are to be charged to the project. Option for the choice of relocation site rests with the affected people. The project administration and the concerned States have to help them accordingly.

2.2.11. NWDT award clearly stipulates that in no event shall any area in Madhya Pradesh and Maharashtra be submerged under the Sardar Sarovar unless all payment of compensation, expenses and costs is made for acquisition of land and properties and arrangements are made for the rehabilitation of the PAFs there from in accordance with NWDT directions and intimated to the PAFs.

ENTITLEMENTS OF REHABILITATION BENEFITS AS PER NWDT AWARD AND STATE-WISE COMPARATIVE PROVISIONS

S.No	Item	NWDT Award	Madhya Pradesh	Gujarat	Maharashtra
1.	Definition of oustee	An oustee shall mean any person who, since at least one year prior to the date of publication of notification u/s 4 of the Land Acquisition Act, has been ordinarily residing or cultivating land or carrying on any trade, occupation or calling or working for gain in the area likely to be submerged permanently or temporarily.	Any person who has been ordinarily residing or carrying on any trade or vacation for his livelihood for atleast one year before the date of publication of notification u/s 4 of the Land Acquisition Act or has been cultivating land for at least three years prior to such notification in an area which is likely to come under submergence whether temporarily or permanently because of the project or is otherwise required for the Project.	Same as under NWDT Award Clause XI-1(2)	Same as under NWDT Award Clause XI-1(2)
2.	Family	A family shall include husband, wife and minor children and other persons dependent on the head of the family, e.g. widowed mother.	A family shall mean and include husband, wife and minor children and other persons dependent on the head of the family e.g. widowed mother, widowed sister, unmarried sister, unmarried daughter or old father.	Same as under NWDT Award Clause XI-1(3) (ii)	Same as under NWDT Award Clause XI-1(3) (ii)
3.	LAND ALLOTMENT a) Landed Ousteess	Every displaced family from whom more than 25% of its land holding is acquired shall be entitled to and be allotted irrigable land to the extent of land acquired from it subject to the prescribed ceiling in the State concerned and a minimum of 2 hectares (5 acres) per family, the irrigation facilities being provided by the State in whose territory the allotted land is situated. This land shall be transferred to the oustee family if it agrees to	1. Land equivalent to that acquired with a minimum of 2 ha and maximum of 8 ha and also Govt. assistance in providing irrigation by wells/tubewells or any other method if land not irrigated. If irrigation is not possible, minimum 4 ha will be allotted. Development of dry land would be subsidized by the Government to the extent of 75% of the cost involved. 2. (a) For families of all SC/ST and other categories with	1. Land equivalent to that acquired with a minimum of 2 ha and maximum limited to State ceiling. Joint holders are also eligible for land equal to his share subject to a min. of 2 ha. Joint holders and major sons will be considered as co-sharer of acquired land. Irrigation facilities to be provided by the State. 2. Where agricultural land is purchased by the oustees'	1. Land equivalent to that acquired with a minimum of 2 ha and maximum limited to State ceiling. Joint holders are also eligible for land equal to his share subject to a minimum of 2 ha. Irrigation facility to be provided by the State. The land is allotted to the oustee free of cost. 2.

ENTITLEMENTS OF REHABILITATION BENEFITS AS PER NWDT AWARD AND STATE-WISE COMPARATIVE PROVISIONS

S No	Item	NWDT Award	Madhya Pradesh	Gujarat	Maharashtra
		<p>take it. The price charged for it would be as mutually agreed between Gujarat and the concerned State. Of the price to be paid for the land a sum equal to 50% of the compensation payable to the oustee family for the land acquired from it will be set off as an initial installment of payment. The balance cost of the allotted land shall be recovered from the allottee in 20 yearly installments free of interest. Where land is allotted in Madhya Pradesh or Maharashtra, all recoveries for the allotted land shall be credited to Gujarat.</p>	<p>land holding upto 2 ha. grant-in-aid would be paid to cover the gap, if any, between the amount of compensation and the cost of allotted land in full. For other owing land from 2 to 8 ha. will be eligible for an additional amount of Rs.2000/- per ha. of 50% of the difference in cost of allotted land and the compensation received. Whichever is less.</p> <p>(b) Oustee has two choice :</p> <p>I. He can opt for cash —compensation for his submerged land.</p> <p>II. He can opt for compensation in the form of land. He will be entitled for 50% amount of compensation in cash and remaining 50% amount will be adjusted against the cost of the allotted land. Remaining cost of allotted land will be recovered in 20 yearly installments as loan due from third year. Loan will be interest free.</p>	<p>family through committee, the difference, if any, in price of land so purchased and the amount of compensation shall be paid as an ex-gratia.</p> <p>3. The landed oustee/encroacher who have received compensation of land has an option to contribute 50% of his compensation as initial installment towards the cost of allotted land and rest of the amount of the cost of land to be repaid in 20 years, yearly interest free installments of contribute 100% compensation towards the cost of allotted land and the difference between the price of the allotted land and compensation would be treated as ex-gratia towards occupancy price. In other categories, i.e. landless agricultural labourer, encroacher (who has not received compensation) and their major sons are given full ex-gratia amount towards the cost of allotted land.</p>	<p>2 ha of land and compensation as ex-gratia payment for the balance land encroached upto 31/3/78. Later encroachers will be treated as landless and will</p>
b) Encroacher oustees		No land allotment benefit provided.	<p>a) They will be treated as landed oustees subject to two conditions.</p> <p>i. Encroachment must be on or before 13.4.87.</p>	Encroachers prior to 1 year of Notification under Sec. 4 of the Act are entitled for 2 ha. of land and compensation for the balance encroached land as ex-	

ENTITLEMENTS OF REHABILITATION BENEFITS AS PER NWDT AWARD AND STATE-WISE COMPARATIVE PROVISIONS

S.No	Item	NWDT Award	Madhya Pradesh	Gujarat	Maharashtra
			<p>ii. Allotment of agricultural land will be 1 ha. or 2 ha. Only subject to the size of encroachment coming under submergence.</p> <p>b) Encroachers will be entitled to get compensation for land under submergence.</p> <p>c) No. land. All landless agricultural labourers and all SC/ST landless oustees will get Rs.29000 each for productive assets while other landless will get Rs.19500 accordingly.</p>	<p>gratia</p> <p>2 ha of land to landless Agricultural labourers only</p>	<p>get 1 ha. Agriculture land</p> <p>1 ha of land if oustee moves with others. □</p>
	c) Landless oustees	No provision for land allotment			
	d) Major sons of all above categories of oustees	<ul style="list-style-type: none"> Every major sons will be treated as separate family No provision for land allotment 	<p>Major sons will be treated as separate family. They will be entitled to cash compensation according to the category to which they belong.</p>	<p>2 ha of land to each major sons of all category of oustees with 1/1/87 as cut-off date for major sons.</p>	<p>1 ha. of land to each major unmarried daughters and major sons of all category of oustees with 1/1/87 as cut-off date for major sons and unmarried daughters.</p>
4.	House plot	Free of cost allotment of house plot to each oustee family measuring 18.29 x 27.43 m (60'x90') including major sons.	<p>Residential developed plot of 502 Sq.m.(60'x90') in rural areas will be given free to the oustee families and their Major sons.</p>	<p>1. Residential plot of 502 sq.m. would be given free of charge to the oustee families and their major sons.</p> <p>2. Free core houses costing Rs.45,000/-</p>	<p>1. Residential plot of 502 sq.m. would be given free of charge to the oustee families and their major sons and unmarried major daughters.</p> <p>2. Free Mangalore tiles and bamboos.</p>

ENTITLEMENTS OF REHABILITATION BENEFITS AS PER NWDT AWARD AND STATE-WISE COMPARATIVE PROVISIONS

S.No	Item	NWDT Award	Madhya Pradesh	Gujarat	Maharashtra
5.	Rehabilitation Grant, Grant-in-aid, Subsidy	Resettlement/rehabilitation grant @ Rs.750/- per family inclusive of transportation charges. Grant-in-aid upto Rs.500/-	Scale of grant-in-aid for rehabilitation will be as follows : Rehabilitation Grant: All small & marginal farmers and all ST/SC farmers @ Rs.11000 each. All other farmers @ Rs.5500 each. All agricultural landless labourers & all SC/ST labourers, @ Rs. 11,000 each. All other labourers & land less families @ Rs. 5500 each. Major son of each oustee family will be treated as landless. He will be categorised amongst landless oustees as per his occupation.	Subsistence Allowance Each family will be paid subsistence allowance at Rs.15/- per day for 25 days in a month after period of one year after resettlement. Rs. 750/- per family with an increase of 8% per year worked out with January,80 as base, as resettlement grant. Grant-in-aid upto Rs. 500/- as per NWDT Award.	Subsistence Allowance Each family will be paid subsistence allowance at Rs.15/- per day for 25 days in a month for a period of one year after resettlement. Rs. 750/- per family with an increase of 8% per year worked out with January,80 as base, as resettlement grant. Grant-in-aid upto Rs. 500/- as per NWDT Award. The above benefits at Sl. 2 will be provided to all category of oustees and their major sons and un-married major daughters.
6.	Transportation Grant	Transportation charges to be met out of resettlement/rehabilitation grant of Rs.750/-	Free transport will be provided by the project. In case this facility is not availed, a lumpsum relocation grant will be paid.	Free transport will be provided by State Government.	Free transport will be provided by State Government
7.	Acquisition of Private land/Houses which get isolated or physically cut-off.	Not dealt with	Would be acquired and owners treated as oustees.	Would be acquired and owners treated as oustees.	Would be acquired and owners treated as oustees.

ENTITLEMENTS OF REHABILITATION BENEFITS AS PER NWDT AWARD AND STATE-WISE COMPARATIVE PROVISIONS

S.No	Item	NWDT Award	Madhya Pradesh	Gujarat	Maharashtra
8.	Compensation	As per Land Acquisition Act in operation at the time of acquisition	Compensation for land on the basis of price of similar land in adjacent command areas.	As per Land Acquisition Act as amended from time to time.	As per Land Acquisition Act as amended from time to time.
	(a) Land				
	(b) Houses	As per Land Acquisition Act.	Replacement value of House.	As per Land Acquisition Act.	As per Land Acquisition Act.
9.	Civic Amenities	<ol style="list-style-type: none"> One primary school (3 rooms) for every 100 families One Panchayat Ghar for every 500 families. One dispensary for every 500 families. One seed store for every 500 families. One children's park for every 500 families. One village pond for every 500 families. Drinking water well with trough for every 50 families. One tree platform for every 50 families. One religious place of worship for every 500 families. Each colony should be linked to main road by roads of appropriate standards. Electrification, water supply, sanitary arrangements etc. 	<ol style="list-style-type: none"> Drinking water well/tube-well with trough. Link and approach road and drains. Electricity Dispensary Primary School Panchayat Bhawan-cum-Community Hall. Playground/Children's Park Cattle shed Place of Worship Threshing ground Seed Store Tree Platform. Cremation & burial ground Pond, wherever feasible Social amenities for each municipal town viz. water supply, sanitary arrangements etc. Any other facility such as middle school which was existing in the affected village and its improvement. Ear marking of pasture land and its improvement. 	<p>As per NWDT Award.</p> <ol style="list-style-type: none"> One Primary School (3 rooms) for 100 families One Panchayat Ghar for 500 families. Samaj Mandir(cultural centre) for 500 families One health dispensary for 500 families. One seed store for 500 families One children's park for 500 families. One village pond for 500 families Drinking water well with trough for 50 families. Approach and internal roads. One tree platform for every 50 families. Play ground for School (1 Acre for Primary and 2 Acre for secondary). Electricity supply. Open gutters. Public Latrines. Open place for collection of animals. Khalwadi (Threshing platform) S.T. Stand Grazing Land. Open Place for Bazar. 	

ENTITLEMENTS OF REHABILITATION BENEFITS AS PER NWDT AWARD AND STATE-WISE COMPARATIVE PROVISIONS

S.No	Item	NWDT Award	Madhya Pradesh	Gujarat	Maharashtra
10.	Other facilities	Nil	<ol style="list-style-type: none"> Where the option of interest free loan is not availed, the family would be assisted to the extent of a grant-in-aid of Rs.1000/- per ha. per year for 2 years. Age relaxation of 2 Yrs. in Class III posts under the Govt. service. All welfare schemes being run at the site of displacement will be implemented at relocation sites also. 	<ol style="list-style-type: none"> Special schemes for rehabilitating Dungi Bhils in their marriage circles. Priority in allotment of tankbed land. A non-agriculturist family i.e., Trader, Shopkeeper, Artisan, are given financial assistance upto Rs.5000/-at the new site for resettling at the new location.He is also provided floor area equal to that lost at new site for carrying out the trade. The differential price is treated as ex-gratia. Preference in employment. All ongoing welfare schemes will be implemented at relocation sites also. 	<p>20. Cremation/burial ground.</p> <p>Relocation would be given priority in public employment subject to meeting minimum qualifications and subject to age relaxation upto 3 years. Also attempt would be made to absorb as many oustees as possible in project works.</p> <ol style="list-style-type: none"> Priority in Class-III & IV posts. Reservation in project establishment. 50% reservation in ITI. 5% reserved for PAP's children in Class-III & IV posts in all Govt./Semi Govt. Organisations and local authority. House building advance i.Landholder-Rs.8000/- ii)Landless labourers- Rs. 4000/- Priority in allotment of tankbed land as per existing state policy. All ongoing welfare schemes will be implemented at relocation sites also.

2.3. RESETTLEMENT AND REHABILITATION PRINCIPLES AND LIBERALISATION OF THE NWDT STIPULATIONS BY STATES

Considering the socio - economic background of the population and the need for improving the living conditions of the affected people, the three State Governments have formulated and announced their policies for R&R which are more liberal than the provision envisaged in the NWDT Award. These policies are being liberalised from time to time as and when necessity arises. As per the liberalised policy, the Govt. of Maharashtra are now allotting 1 ha. agricultural land free of cost to each landless oustee, major son and unmarried major daughters of all category of PAP's besides a subsistence allowance of Rs.4500/- per PAP. More over in Maharashtra, compensation in lieu of land and house acquired at submergence village will be paid to PAF's and land at R&R site will be allotted free of cost. The Government of Madhya Pradesh has increased the compensation amount from 33,000/- to 40,000/- for all landless agricultural labourers and SC/ST PAP's, their major sons and also from 5,500/- to 25,000/- for other landless PAF's and their major sons. All the benefits of the existing Government Welfare Schemes such as Integrated Rural Development Programme (IRDP), Training Rural Youth for Self-Employment (TRYSEM), Tribal Sub-Plan (TSP), Khadi and Village Industries Board (KVIB) etc., applicable to economically weaker sections in the submergence villages are being extended to the project affected families at rehabilitation sites also.

The policy for Resettlement & Rehabilitation is oriented towards the following principles :

- ❖ Improving the economy and standard of living of the PAFs which they had been enjoying prior to their displacement.
- ❖ Relocating the PAFs as far as possible as village units, village sections falia (hamlet) or families in accordance with the PAF's preference.

- ❖ Full integration of the PAFs in the community in which they are resettled.
- ❖ Providing with the appropriate compensation and adequate social and physical rehabilitation infrastructure including community services and facilities.
- ❖ Ensuring participation by the PAF in their Resettlement and Rehabilitation.

The basic approach of rehabilitation is to convert the dislocation into a potential beneficial opportunity for economic betterment of the project affected persons with States support & resources. The PAP's are to make their own choice of relocation sites as per their own preferences out of three options given to them. This would also help to ensure the cultural, ethnic and other community oriented identity to the maximum extent possible.

STATE OF ORIGIN OF PAF's

As per the latest survey total 40835 families will be affected in which 80.84 percent are from Madhya Pradesh, 11.26 percent are from Gujarat and 7.9 percent from Maharashtra.

2.4. DESIRED STATE FOR RELOCATION OF PAFs

As per the provision in NWDT Award, the willing PAF's from Madhya Pradesh and Maharashtra are to be rehabilitated in the command area of the project in Gujarat. Accordingly, choice has been given to the PAF's of Madhya Pradesh and Maharashtra for their resettlement in Gujarat. It may be mentioned here that some PAF's have also preferred to resettle outside the command area near the Madhya Pradesh border for ethnicity reason for which assured source of irrigation is being provided by Government of Gujarat. As per the latest indication given by the PAFs, out of total 40835 project affected families, 48.30%, are likely to be resettled in Gujarat, 5.44% in Maharashtra and 46.26% in Madhya Pradesh. Thus apart from resettling all of its 4600 project affected families, Gujarat is likely to receive about 999 families from Maharashtra and about 14124 families from Madhya Pradesh.

2.5. AGRICULTURAL LAND REQUIREMENT FOR THE BALANCE PAFs UPTO FRL

As per the State policies and their land ownership, 22746 project affected families out of the total 40835 will be entitled for allotment of agricultural land in the States of Gujarat, Madhya Pradesh and Maharashtra. However, all 40835 project affected families will be eligible for house plots. The scenario of land requirement keeping in view the R&R progress made so far by the States is as follows :

Out of 19723 PAFs allocated for R&R in Gujarat, the Government of Gujarat have resettled so far 8621 PAFs by allotting 17085 ha. of agricultural land. The GOG has to resettle balance 11102 PAFs from M.P. and Maharashtra for whom 22830 ha. of land is required to be arranged for their R&R against which 9113 ha. of additional land is already available. Additional 15716 ha. of land has been identified (offers received in respect of private land) for R&R purposes.

In Maharashtra, out of 911 balance PAFs, 622 PAFs allocated for R&R in Maharashtra for whom 1305 ha. of land is required to be arranged. In Maharashtra 4191.86 ha. of forest land was released for R&R purpose for PAFs of SSP. Out of this 318.50 ha. of land is available for allotment to PAFs upto EL 110.0m. The Government of Maharashtra has already decided to purchase private lands in the nearby villages for resettlement of the PAFs and the Government had received willingness of the farmers in the Taloda Taluka in respect of about 87 ha. of private land. The Government has also approached other private land owners and more such land would be made available from time to time.

In Madhya Pradesh, out of 33014 PAFs, 18890 PAFs are to be resettled in Madhya Pradesh and 14124 PAFs in Gujarat. In Madhya Pradesh allocated PAFs, 830 PAFs are losing more than 25% ha. of their agricultural land and thus are entitled for allotment of agricultural land. Out of the 14124 PAFs allocated for R&R in Gujarat, some of the PAFs are changing their earlier

option after receiving the letter of offer from Government of Gujarat and prefer to resettle in Madhya Pradesh. The estimated number of such families upto FRL may be guessed around 2500 PAFs, thus the total number of families eligible for agricultural land upto FRL in Madhya Pradesh will be around 3330. Therefore, the requirement of agricultural land in Madhya Pradesh will be about 8000 ha. At present GOMP has identified 12218.96 ha. of agricultural land in Khargone, Dhar, Barwani, Jhabua and Khandwa district. These lands have been identified from different sources by the GOMP like by reduction of grazing land (10666.97 ha.), forest land (494.139 ha.) and private land (1057.847 ha.). The suitability of these lands for agriculture purpose is however to be verified.

3. THE HON'BLE SUPREME COURT DECISIONS

The Hon'ble Supreme Court in the writ petition (Civil) No. 319 of 1994 filed by Narmada Bachao Andolan (NBA) against the Sardar Sarovar Project (SSP) delivered judgment on 18.10.2000 to go ahead with the project as per stipulations of NWDT Award. The majority judgment while issuing directions and disposing of this case put two conditions i.e. (i) the completion of the project at the earliest & (ii) ensuring compliances with conditions on which clearance of the Project was given including completion of relief & rehabilitation works and taking of ameliorative & compensatory measures for environmental protection in compliance with the scheme framed by the Government thereby protecting the rights under Article 21 of the constitution. Keeping in view these principles, the Hon'ble Court issued several directions contained in the operative part of the judgment which are as follows:

1. *"Construction of the dam will continue as per the Award of the Tribunal."*
2. *"As the Relief and Rehabilitation sub-group has cleared the construction up to 90 meters, the same can be under taken immediately. Further raising of the height will be only pari passu with the implementation of the relief and rehabilitation and on the clearance by the Relief and Rehabilitation sub group. The Relief and Rehabilitation Sub-group will give clearance of further construction after consulting the three Grievances Redressal Authorities".*
3. The Environment Sub-group under the Secretary, Ministry of Environment and forests, Government of India will consider and give, at each stage of the construction of the dam, environment clearance before further construction beyond 90 metre can be undertaken.
4. The permission to raise the dam height beyond 90 metre will be given by the Narmada Control Authority, from time to time, after it obtains the above-mentioned clearance from the Relief and Rehabilitation Sub-group and the Environment Sub-group.

5. The reports of the Grievance Redressal Authorities, and of Madhya Pradesh in particular, shows that there is a considerable slackness in the work of identification of land, acquisition of suitable land and the consequent steps necessary to be taken to rehabilitate the project oustees. We direct the States of Madhya Pradesh, Maharashtra and Gujarat to implement the Award and give relief and rehabilitation to the oustees in terms of the packages offered by them and these States shall comply with any direction in this regard which is given either by the NCA or the Review Committee or the Grievances Redressal Authorities.
6. Even though there has been substantial compliance with the conditions imposed under the environmental clearance the NCA and the Environment Sub-group will continue to monitor and ensure that all steps are taken not only to protect but to restore and improve the environment.
7. *"The NCA will within four weeks from today draw up an Action Plan in relation to further construction and the relief and rehabilitation work to be undertaken. Such an Action Plan will fix a time frame so as to ensure relief and rehabilitation pari passu with the increase in the height of the dam. Each State shall abide by the terms of the action plan so prepared by the NCA and in the event of any dispute or difficulty arising, representation may be made to the Review Committee. However, each State shall be bound to comply with the directions of the NCA with regard to the acquisition of land for the purpose of relief and rehabilitation to the extent and within the period specified by the N.C.A."*
8. the Review Committee shall meet whenever required to do so in the event of there being any un-resolved dispute on an issue which is before the NCA. In any event the Review Committee shall meet at least once in three months so as to oversee the progress of construction of the dam and implementation of the R&R programmes. If for any reason serious differences in implementation of the Award arise and the same cannot be resolved in the Review Committee, the Committee may refer the same to the Prime Minister whose decision, in respect thereof, shall be final and binding on all concerned.

9. The Grievances Redressal Authorities will be at liberty, in case the need arises, to issue appropriate directions to the respective States for the implementation of the R&R programme and in case of non-implementation of its directions, the GRAs will be at liberty to approach the Review Committee for appropriate orders.

10. Every endeavor shall be made to see that the project is completed as expeditiously as possible.

4. RESETTLEMENT & REHABILITATION (R&R) MASTER PLAN/ DETAILED ACTION PLAN

4.1. BACKGROUND

4.1.1. The Ministry of Environment & Forests vide letter dated 24.6.87 accorded environmental clearance to Sardar Sarovar Project (SSP) stipulating first set of information from Project authorities on the various action plans including Rehabilitation Master Plan by 1989. The first assessment of resource base availability including common property resources and socio-economic survey of submergence villages have been carried out by independent social science agencies including Project authorities, soon after the NWDT Award in December, 1979. The main aim of this assessment was to find out the category-wise number of families and their preference in rehabilitation to chalk out detailed programme of their rehabilitation keeping in view the socio-cultural and ethnic milieu. In 1988 when the project was cleared by the Planning Commission from investment angle, it was estimated that 12180 families in the 3 States will be affected (Gujarat 3322, Maharashtra 1358, Madhya Pradesh 7500). Based on these numbers, the State Governments independently prepared their action plans and announced their R&R policy based on NWDT Award. Rehabilitation Master Plan was submitted by NCA based on the States Action Plan to Ministry of Environment & Forests (MOEF) vide letter no.D-19(3)/89/588, dated 3/4th May, 1989 in compliance to the conditions stipulated by Ministry of Environment & Forests (MOEF), Government of India while granting clearance to this project.

4.1.2. A sizeable percentage (49.6%) of the affected population are tribals and hence attention had been paid by the State Governments to liberalise the policy for protecting their socio-economic and cultural milieu and to extend the R&R benefits to other categories of persons who were not considered under NWDT Award while formulating their R&R policies. The process of liberalisation of the R&R package is a continuous process. Following criteria was considered for declaring PAFs :

- ❖ major sons of 5 dyke villages of Gujarat now got PAFs status

- ❖ cut-off date for major sons in Gujarat and Maharashtra was extended to 1.1.87
- ❖ delay in issue of section 4 notifications in M.P.
- ❖ Tapu land (island) holders considered as PAPs
- ❖ encroachers considered as PAFs in 3 States
- ❖ Major unmarried daughters considered as separate families in Maharashtra
- ❖ Genuine PAFs left out earlier included.

In view of this, the States have estimated the number of PAFs again in 1992 as 30144.

4.1.3. Based on comprehensive database, past experiences in R&R in other projects and liberalised R&R policy, the 3 State Governments had prepared their individual Action Plans in early 1993. The 3 State plans were integrated by NCA first in 1993 and again in 1995 as an integrated Master Plan to present a holistic picture of the R&R programme. This Master Plan deals with socio-economic and cultural milieu of PAFs, the legal framework, R&R policy and procedures, implementation machinery, organisation for R&R, Monitoring & Evaluation (M&E), participatory approach, empowerment of women and youth special care for vulnerable groups, appeal mechanisms, consultation with oustees, action plan long-term and annual, financial plan for R&R etc. The content of the Master Plan is based on experiences on R&R in India and abroad, suggestions given by NGOs, environmental/social activists and the World Bank. As per 1995 Master Plan, the total PAFs increased to 40727 from 30144. The total number of PAFs now has become 40835 due to addition of 108 more PAFs in Maharashtra recently. The Master Plan includes villagewise, categorywise PAFs and their preference in R&R to settle in home state or in Gujarat.

4.1.4. The Action Plan, both long-term and annual, envisaged in the Master Plan could not be implemented after 1995 due to halt in construction work on certain spillway blocks resulting in freezing of submergence area at 80.3 m.

4.1.5. The Review Committee for Narmada Control Authority (RCNCA) Chaired by Union Minister of Water Resources in its 7th meeting held on 13.11.1996 at New Delhi decided that review of the implementation of Resettlement and Rehabilitation (R&R) measures will be undertaken for every 5 metre height of the dam jointly by the concerned R&R sub-group and Environment Sub-group comprising representatives of States also so that the construction work could progress *pari-passu* with the implementation of R&R measures. In compliance to Review Committee of NCA's decision, the R&R Sub-group of NCA, chaired by Secretary to the Govt. of India, Ministry of Social Justice & Empowerment since then is reviewing the R&R measures at every 5 m. height of the dam to ascertain the R&R status and State's preparedness to resettle balance project affected families (PAFs) at different height of the Sardar Sarovar Dam (SSD). The R&R measures at different dam heights including EL 90.0m. were reviewed in 43rd Meeting of R&R Sub-group of NCA held on 6th January, 1999 at New Delhi, wherein the Sub-group observed that arrangements made by the States for R&R of the balance families pertaining to the dam height EL 90.0m. are adequate and a meeting of party States should be convened shortly to finalise the Action Plan. In compliance to above observation, a special Inter-State Meeting was convened under the chairmanship of Secretary to the Government of India, Ministry of Social Justice and Empowerment on 21.1.1999 at New Delhi and the Action Plan for Resettlement and Rehabilitation (R&R) for balance families of dam height EL 90.0m. was finalised for implementation by the States in letter & spirit.

4.1.6. The Hon'ble Supreme Court in the matter of writ petition (civil) 319 of 1994 has permitted by its interim orders dated 8.2.1999 and 7.5.1999 raising of the dam height upto EL 88.0m. (includes 3m. humps). The R&R Sub Group in its 44th Meeting dated 8.6.1999 decided that dam height at EL 90.0 meter should be taken as basis for R&R purpose and thereafter status of R&R at EL 90.0 m is being reviewed by the Sub Group.

4.2. PROGRESS OF R&R AT THE DAM HEIGHTS EL 90.0M., AND FUTURE PLAN OF ACTION

All the three State Governments are implementing the R&R activities in their respective States. The present status of R&R of Sardar Sarovar Project in the states of Gujarat, Maharashtra and Madhya Pradesh at EL 90.0m. as on 16.11.2000 are presented in Table-2 given below :

4.2.1. Dam Height EL 90.0 m. (112.75m. afflux)

Cumulative progress of resettlement & rehabilitation (R&R) at the dam height EL 90.0 m is described below :

Table-2

State	Total PAFs	Total PAFs resettled/ Allotted agricultural land				Balance in ha. resettled	Option of Balance	
		In Gujarat	In Maharashtra	In M.P.	Total		In Home State	In Gujarat
Gujarat	2767	2767	Nil	Nil	2767	Nil	Nil	Nil
Maharashtra	1495	574	701	Nil	1275	220	145	75
Madhya Pradesh	2778	1493	Nil	545	2038	740	279	461
Total	7040	4834	701	545	6080	960	424	536

GUJARAT

All 2767 Gujarat PAFs at the dam height EL 90 m have already been resettled in Gujarat.

MAHARASHTRA & M.P. PAFS IN GUJARAT

- Regarding, 75 PAFs in Maharashtra allocated for resettlement in Gujarat, the GOG have offered the R&R package to the PAFs for settlement in January, 1998 in Gujarat but they have not responded to the offer letters. 238 ha. of agricultural land and 119 house plots with core houses/transit sheds are available at 10 R&R sites in Gujarat (6 R&R sites are meant for EL 90.0m.) which is more than the requirements at the fronts of both agricultural land and house plots.

- Regarding 461 PAFs of Madhya Pradesh allocated for resettlement in Gujarat, the GOG have offered the R&R package to the PAFs for settlement in January, 1998 and 11 visit programmes for bringing above PAFs of EL 90.0m. were issued by GOG between October, 1990 to October, 2000. 9113 ha. of agricultural land and 3457 residential plots with core houses/transit shed are available with all civic amenities at 91 R&R sites planned by GOG (29 R&R sites pertain to EL 90.0m.) for resettling Madhya Pradesh PAFs.

MAHARASHTRA

Maharashtra PAFs in Home State

In Maharashtra, the balance 220 PAFs are required to be resettled, out of which 145 PAFs are to be resettled in Maharashtra for whom about 296.43 ha of land and about 626 house plots are available at already developed 5 R&R sites having all civic amenities in Maharashtra.

MADHYA PRADESH

Madhya Pradesh PAFs in Home State

In M.P., the balance 740 PAFs are required to be resettled out of which 279 PAFs opted for M.P. Out of these, 88 PAFs wish to take agriculture land since they are entitled for both land and house plots as per NWDT. These PAFs were earlier relocated for resettlement in Gujarat and were served R&R package for resettlement in Gujarat by GOG. But they changed their option and preferred to resettle in Madhya Pradesh. Only 15 PAFs are eligible for house plots. The offer letters for R&R package and allotment of agricultural land have been issued to these PAFs.

The GOMP has identified 12,218.96 ha. of land in Khargone, Dhar, Barwani, Jhabua and Khandwa districts. This land has been identified from different sources like reducing grazing land from 5% to 2%, forest land and private land. So far the Land Development Corporation (LDC) of GOMP has inspected 1673.58 ha. of land and found 708 ha. of land suitable for agriculture.

Further, there are 176 PAFs who lose less than 25 % their agricultural land and thus are entitled for cash compensation as per NWDT Award and also and also those who have themselves opted for cash compensation in lieu of land. The Land Acquisition Awards have already been passed in all 33 villages at EL 90.0m.

The position of development of R&R sites for allotment of house plots, GOMP have planned to settle the balance PAFs in 10 R&R sites, out of which 6 are already developed, 3 sites are under development and 1 site is yet to be developed.

Since 176 PAFs opted for compensation, GOMP has now only to provide 15 house plots to the PAFs and agricultural land with house plots to 88 PAFs. 15 house plots are being provided at Bijaşan R&R site in district Barwani where 271 house plots are under development. Regarding 88 PAFs who are entitled for both agricultural land and house plots, GOMP is making all out efforts to arrange land and house plots at one place.

Action Required :

- RTI
- The Governments of Madhya Pradesh, Maharashtra and Gujarat should resettle balance PAFs of EL 90.0m. by December, 2000. If the PAFs are not responding/accepting R&R package, the allotment of house plots and agricultural land should be carried out as per the decision of 59th NCA meeting and report be sent to the NCA by first week of January, 2001 about the allotment of land and house plots to individual PAFs. The name of R&R sites, Khasra number and house plot number should also be mentioned in the report.
 - The GOMP should arrange 200 ha. of land through Government or Private purchase and allot the same after its development and making it cultivable to 88 PAFs close to their R&R site by December, 2000. The habitation site having all civic amenities as per NWDT Award and State policy should be developed and the house plots should be allotted after its development alongwith core houses/ transit sheds in the plots.

- The Governments of Madhya Pradesh and Maharashtra should issue notification as per NWDT Award Clause XI-V (3) III to all the balance PAFs in their States at EL.90.0m. by 31st December, 2000 to vacate the area by May, 2001 in the light of directions of Hon'ble Supreme Court dated 18.10.2000 to raise the dam height upto EL 90.0m. immediately.
- The States are requested to furnish progress/achievements regarding R&R of balance PAFs of EL 90.0m. on fortnightly basis to NCA.

4.3. RESETTLEMENT AND REHABILITATION (R&R) ACTION PLAN OF BALANCE PAFs

4.3.1. Keeping in view, the directions of Hon'ble, Supreme Court dated 18.10.2000 and previous recommendations/directions of the R&R Sub-group of NCA regarding Action Plan/Time Frame for completion of R&R of balance PAFs, the NCA in its 61st Meeting held on 17.11.2000 discussed the Action Plan/Time Frame and after long deliberations and taking into considerations the ground realities approved the Action Plan/Time Frame for R&R and completion of construction of Sardar Sarovar Dam (SSD) as per the direction of the Hon'ble Supreme Court (Direction No.7), which are presented in Table-3.

Table-3.

ACTION PLAN/ TIME FRAME FOR RESETTLEMENT & REHABILITATION AND COMPLETION OF CONSTRUCTION OF SARDAR SAROVAR DAM

Dam Height (EL) (Afflux)	Development of all civic amenities and keeping in readiness developed agricultural land and house plots with core houses at R&R sites and allotment of land and house plots to PAFs by	Completion of construction subject to approval of NCA after getting the clearance of R&R and Env. Sub-groups by	Remarks
1	2	3	4
90.m (112.75 m)	-	-	The State Govts. are directed to settle the balance PAFs by Dec.2000
100m. (120.04 m)	December, 2001	June, 2002	
110 m. (127.10m)	December, 2002	June, 2003	
121 m. (136 m.)	December, 2003	June, 2004	
138.68 m.	December, 2004	June, 2005	

The time Frame decided by NCA envisages R&R of balance PAFs and construction of dam in four stages EL 100.0m. EL 110.m., EL 121.0m. and FRL 138.68m. and the R&R will be completed by December, 2004 and the construction of the dam by June, 2005. Pursuant to the decision of NCA, the detailed Action Plan will be furnished by the States to NCA which will contain following points.

- Status of land acquisition with time schedule for completion.
- Name of Submergence Village and Number of PAFs resettled in home States/Gujarat.
- Number of PAFs balance for R&R with their allocation for resettlement in home State/Gujarat.
- Details about the number of ready house plots, temporary sheds and core houses
- Details of suitable agricultural plots (number of plots, name of village where available, distance between house plots and agricultural land).
- Implementation schedule (detailed action plan monthwise).
- Civic amenities details as per NWDT Award and State Policy.

The time frame takes into consideration all the parameters involved in the works required to be done. Whereas on the one hand there is absolute necessity of expediting and completing the project at the earliest, on the other hand, the ground condition and realities on the R&R stipulations and difficulties encountered in this regard, specially in Madhya Pradesh, which has the largest number of PAFs to be resettled in their State, can't be overlooked otherwise the time frame may not be realistic and achievable, resulting in slippages in future.

4.4. DETAILED RESETTLEMENT & REHABILITATION (R&R) ACTION PLAN FOR EL 100.0M.

A draft Action Plan for dam height EL 100.0m. has been prepared by the NCA. The time frame for completion of R&R works has been stipulated December, 2001 for all the balance PAFs of Madhya Pradesh and Maharashtra to be resettled in home State and in Gujarat. It is, however, be desirable that States may complete R&R of balance PAFs well before the stipulated time schedule i.e. December, 2001 so that construction of dam is achieved before the set time schedule.

The status of R&R and Action Plan for the balance PAFs in Maharashtra, Madhya Pradesh and Gujarat at the dam height EL100.0 m. are described below (Table-4) :

Cumulative R&R progress at EL 100.0m.

Table-4

State	Total PAFs	Total PAFs resettled/ Allotted agricultural land				Balance PAFs	Balance PAFs Resettlement	
		In Gujarat	In Maharashtra	In M.P.	Total		In Homestate	In Gujarat
Gujarat	2767	2767	Nil	Nil	2767	Nil	Nil	Nil
Maharashtra	1764	590	903	Nil	1493	271	153	118
Madhya Pradesh	7913	1754	Nil	962	2716	5197	2490	2707
Total	12444	5111	903	962	6972	5472	2646	2826

4.4.1. GUJARAT

In Gujarat at EL 100.0 m., all the affected 2767 PAFs have already been resettled.

4.4.2. MAHARASHTRA

In Maharashtra at 100.0 m. 271 PAFs are yet to be resettled, out of which 153 PAFs are to be resettled in Maharashtra and 118 PAFs will be resettled in Gujarat.

4.4.3. MAHARASHTRA IN MAHARASHTRA

These 153 PAFs would require about 245 ha. of land and 153 house plots for allotment. As per Government of Maharashtra, 296.43 ha. of land and 626 number of house plots are available at the 5 relocation sites having all civic

amenities in Maharashtra which is more than requirement. Notices to all the 271 PAFs had been issued on 02.01.1998 to accept the R&R package and to shift by 31/12/98. The details of R&R of PAFs are given at Table-5a and status of civic amenities is at Table-5b.

4.4.4. MAHARASHTRA IN GUJARAT

There are 10 relocation sites with all civic amenities as per NWDT Award in Gujarat with 118 numbers of house plots with core houses/transit sheds and 236 ha. of agricultural land to resettle the balance 118 PAFs from Maharashtra. The details of R&R of PAFs are given at Table-6a and the status of civic amenities is at Table-6b.

4.4.5. MADHYA PRADESH

In M.P. there are 5197 PAFs balance for resettlement at EL 100.0m., out of which 2490 PAFs opted for M.P. for R&R, out of which 453 PAFs are entitled for land. Remaining 2707 PAFs allocated for R&R in Gujarat.

4.4.6. Madhya Pradesh In Madhya Pradesh

The Government of Madhya Pradesh have to pass Land Acquisition Awards, develop relocations sites and arrange agricultural land for allotment and pay compensation to PAFs willing to resettle in home State. The present status/plan is described below :

Status of Land Acquisition in MP.

The land Acquisition award for agricultural land and abadi are passed separately. Their status for EL 100 m is given below:

Status

(i) For Agricultural Land at EL 100.0m of Sardar Sarovar Dam

S.No.	Tehsil	No. of villages	Awards declared	Balance for Awards	Remarks
1.	Alirajpur	16	16	Nil	
2.	Kukshi	33	29	4	
3.	Barwani	30	10	20	
4.	Manawar	5	2	3	
5.	Thikri	2	2	0	
	Total	86	59	27	

ii) For Abadi Land at EL 100.0m of Sardar Sarovar Dam

S.No.	Tehsil	No. of villages	Awards declared	Balance for Awards	Remarks
1.	Alirajpur	16	16	Nil	
2.	Kukshi	27	17	10	Rohana village is Viran. Amlabaodi, Kharjana, Kolgaon, Raswa and Baboolgaon are unaffected.
3.	Barwani	28	9	19	Gajnera and Kasba-Barwani villages are unaffected.
4.	Manawar	5	0	5	
5.	Thikri	1	0	1	Sendwa village is viran.
	Total	77	42	35	

The GOMP should pass awards in a time bound manner for both habitation and agricultural land in remaining villages and complete by July, 2001. The implementation programme for the remaining PAFs and the status of civic amenities are presented at Tables-7a & 7b.

Relocation Sites :

For resettlement of PAFs at EL.100, 35 R&R sites are proposed for development, out of which only 13 sites are complete, 16 are in progress and work is yet to be started in 6 sites. GOMP should develop all the R&R sites. This should be completed as per the time frame decided by NCA.

Agricultural Land Requirements :

As per the Action Plan, 1993 of Madhya Pradesh, the requirement of agricultural land for allotment to 830 PAFs, those who are losing more than 25% of their holding and are likely to resettle in Madhya Pradesh, has been estimated 2000 Ha. Against this requirement 1997Ha. land has been identified by GOMP, out of which 736 Ha. land in Jhabua district has been transferred to NVDA by Collector, Jhabua. Besides this, Collector, Khargone has identified another parcel of 1400ha. of land in, Khargone. The M.P. Land Development Corporation was assigned the task to inspect the available land with a view to make the land cultivable. The Land Development Corporation has reported that 284 ha. land in Khargone District, 193 ha. in Dhar district and 231 in Jhabua district totalling 708 ha. land can be developed and made cultivable after tractorisation, leveling etc.

The Government of M.P. took a decision to reduce grazing land from 5% to 2% make further land available for allotment to Project affected families. After deducting encroached land the availability of such land is estimated about 4085 ha. land in Khargone District, 1266 ha. land in Dhar District totalling 5351 ha. land. About 4608 ha. land is under seasonal encroachment. Besides this Forest Land about 93 ha in Khargone District is available which can be made cultivable after due development process and taking permission under Forest Conservatin Act 1980.

are under consideration of the Rate Fixation Committee of concerned district. The procedure to purchase private land is being decided. By all above mentioned means 11730 ha. of land is reported to be available for allotment to oustees, after due development process.

It is mentioned that all the above land is at the stage of identification only. At present, it is difficult to accept that agricultural land is available for allotment to PAFs. Madhya Pradesh issues offer of letter for allotment of agricultural land and in the case PAFs select to resettle there, GOMP will develop the land by tractorization, leveling etc. So far no PAFs has selected agriculture land in Madhya Pradesh.

At the EL 100.0m. 2490 have opted for resettle in Madhya Pradesh. Out of 2707 M.P. - PAFs allocated for Gujarat, about 1000 PAFs are landed who are losing more than 25% of their holding. In case these 1000 PAFs allocated to Gujarat opt/desire to resettle in M.P., the responsibility of M.P. to resettle landed PAFs will be 1453. Hence GOMP should arrange about 4000 ha. of land to resettle them.

Payment of Cash compensation

Majority of Project Affected Families (PAFs) allocated for resettlement in Madhya Pradesh lose less than 25% of their agricultural land and thus are entitled for cash compensation. GOMP should finalise the passing of Land

Acquisition Award in time bound manner and pay compensation.

Rehabilitation of landless PAFs (Landless agricultural labourers and other landless)

Landless Person :

A person who, whether individually or jointly with members of his family, does not hold any agricultural land or does not have any land for agriculture.

Rehabilitation of Landless Displaced Families :

Special efforts will be made for effective rehabilitation of landless displaced families. Adequate arrangements will be made by the Narmada Valley Development Authority for upgradation of existing skills or impartation of new skills so as to promote full occupational rehabilitation. In this regard, new opportunities emerging as a result of the project will be fully exploited for the benefit of the displaced families. Suitable provisions will be incorporated in the tender documents of Local Competitive Bidding (LCB) and other forms to ensure employment of displaced persons. The Narmada Valley Development Authority will ensure appropriate arrangements for discharge of these responsibilities within a stipulated time frame. There is no provision for land allotment to such category of PAFs in Madhya Pradesh. However, GOMP has liberalized their R&R policy through which now all landless agriculture labourers and all SC/ST landless oustees will get Rs.29000 each for productive assets while other landless will get Rs.19500 accordingly. These PAFs should be encouraged to form self help group and income generating activities may be initiated.

4.4.7. Madhya Pradesh In Gujarat

There are 2707 PAFs balance to be resettled in Gujarat from Madhya Pradesh at EL 100.0m. level.

Relocation sites :

GOG has planned to develop 91 R&R sites and sufficient agriculture land near the relocation sites for the allotment to the PAFs at EL 100.0m.

At present, on 53 R&R sites are fully developed having all civic amenities mandated by NWDT Award and State R&R policy and agricultural land is available to allot the PAFs upto EL 95.0m. The lay out of 38 sites with all civic amenities as per NWDT is finalized and work order has been given to complete the new R&R sites by February/March, 2001. As per GOG, 2707 house plots with core houses and 6914 ha. of land is available for 2707 Madhya Pradesh PAFs of EL 100.0m. be resettled in Gujarat.

Agricultural Land and House Plots :

It is reported by GOG that 26198 ha. of land have been acquired for allotment to the PAFs, out of which 17085 ha. of land have already been allotted to the PAFs. The balance 9113 ha. of land is already in possession for allotment to the PAFs. There are 2707 house plots and 6914 ha. of land available at the 91 R&R sites in Gujarat. The R&R details of PAFs and the status of civic amenities are given at Table-8a & 8b respectively.

Action Required :

- GOG should furnish the NCA about the details of R&R sites (site profile with lay out map) alongwith agricultural land in their possession Khasrawise readily available for the allotment to the PAFs from Madhya Pradesh. They should also furnish the detail plan and time schedule for development for remaining R&R sites and purchase of agricultural land.

SARDAR SAROVAR PROJECT

Action Plan for Resettlement and Rehabilitation (R & R) of the PAFs affected at EL 100.0 m./110.0m. and to be resettled in Maharashtra

Maharashtra PAFs in Maharashtra

Sr No	Name of Submergence Village (Tehsil wise)	Total No of PAFs at FRL (135.68m)	Status of LAC	Families Affected (PAFs) at EL 100.0m/110.0m	No. of PAFs resettled at EL 100.0m./110.0m.			No. of balance PAFs to be resettled			Availability of house plots and agricultural land				Distance between House Plots and Agricultural Land	Implementation Schedule							Total				
					In Gujarat	In Mah	In Maharashtra	In Gujarat	In Mah	Total	Name of R & R site in Mah where house plots are available for allotment to the PAFs	No. of House Plots	No. of House Plots	Name of Village		Area (ha)	Feb. 2001	Mar. 2001	Apr. 2001	May/ 2001	June, 2001	Oct. 2001		Nov. 2001	Dec., 2001		
1	2	3	4	5	6	7	8	9	10	11	12	13	14	15	16	17	18	19	20	21	22	23	24	25	26	27	
Taluka : Akalkuwa																											
1	Manibeli	247	Complete	227	223	-	-	-	4	-	4	-	-	-	-	-	-	-	-	-	-	-	-	-	-	-	-
2	Dhankhedi	103	Complete	69	59	6	-	Deomogra Nagar	4	-	4	-	-	-	-	-	-	-	-	-	-	-	-	-	-	-	-
3	Chimalkhedi	148	Complete	114	59	54	-	.. do ..	1	-	1	-	-	-	-	-	-	-	-	-	-	-	-	-	-	-	-
4	Gaman	96	Complete	80	34	45	-	Narmada Nagar	1	-	1	-	-	-	-	-	-	-	-	-	-	-	-	-	-	-	-
5	Sindun	208	Complete	131	80	50	-	.. do ..	1	-	1	-	-	-	-	-	-	-	-	-	-	-	-	-	-	-	-
6	Bamani	163	Complete	129	-	129	-	.. do ..	-	-	-	-	-	-	-	-	-	-	-	-	-	-	-	-	-	-	-
7	Mukhadi	289	Complete	173	7	160	-	.. do ..	4	2	6	Deomogra	2	2	Deomogra	135.24	Within 4 kms	-	2	-	-	-	-	-	-	-	2
8	Danel	148	Complete	120	3	115	-	.. do ..	1	1	2	.. do ..	1	1	.. do do do ..	-	1	-	-	-	-	-	-	-	1
9	Mandwa	16	Complete	10	-	10	-	.. do ..	-	-	-	-	-	-	-	-	-	-	-	-	-	-	-	-	-	-	-
Total		1418		1053	465	569			16	3	19		3	3				3									3

Action Plan for land & house plots selection/allotment to Maharashtra bound PAFs																											
Sr No	Name of Submergence Village (Tehsil wise)	Total No of PAFs at FRL (138 68m.)	Status of LAQ	Families Affected (PAFs) at EL 100.0m./10.0m.	No. of PAFs resettled at EL 100.0m./110.0m.			No. of balance PAFs to be resettled			Availability of house plots and agricultural land				Distance between House Plots and Agricultural Land	Implementation Schedule						Total					
					Name of relocation sites where PAFs have been resettled		In Mah		Total	In Mah	In Gujarat	Name of site	No. of House Plots	No. of transit shed		Name of Village	Area (ha.)	Feb 2001	Mar 2001	Apr 2001	May 2001		June 2001	Oct. 2001	Nov. 2001	Dec. 2001	
					In Gujarat	In Mah.	In Gujarat	In Maharashtra																			
1	2	3	4	5	6	7	8	9	10	11	12	13	14	15	16	17	18	19	20	21	22	23	24	25	26	27	
28	Sadni	86	Complete	28	-	28	-	.. do ..	-	-	-	-	-	-	-	-	-	-	-	-	-	-	-	-	-	-	0
29	Varvalli	58	Complete	25	-	25	-	.. do ..	-	-	-	-	-	-	-	-	-	-	-	-	-	-	-	-	-	-	0
30	Udadya	46	Complete	32	-	27	-	Sardar Nagar	2	3	5	Sardar	3	3	Sardar Nagar	24.76	-	-	3	-	-	-	-	-	-	-	3
31	Bhadal	101	Complete	54	12	15	-	.. do ..	27	-	27	-	-	-	-	-	-	-	-	-	-	-	-	-	-	-	0
32	Surung	46	Complete	44	-	25	-	Deomogra Nagar	-	19	19	Deomogra	19	19	Deomogra	138.24	-	-	-	10	9	-	-	-	-	-	19
33	Chinchkhedi	5	Complete	4	-	4	-	Reva Nagar	-	-	-	-	-	-	-	-	-	-	-	-	-	-	-	-	-	0	
Total		1803		920	167	495			103	155	258		155	155				36	57	32	15	15	0	0	0	155	
Grand Total		3221		1973	632	1064			119	158	277		158	158				39	57	32	15	15	0	0	0	158	

Note : 1. 158 PAFs needs 252.8 ha. of agricultural land for R&R in Maharashtra for which 270.96 ha. of agricultural land is available in existing
2. 158 PAFs needs 158 house plots for R&R in Maharashtra for which about 600 plots is available at existing R&R sites.

12

41

SARDAR SAROVAR PROJECT
Status of Civic Amenities including Irrigation Facilities as per NWD Award and State Policy
Maharashtra PAFs in Maharashtra

Sl. No.	Name of Resettlement and Rehabilitation (R&R) site and no. of Maharashtra PAFs received in		Civic Amenities Available as per NWD Award and State Government Policy													Irrigation facility							
	Name of Existing R&R site No. of PAFs to be resettled	Name of Proposed R&R site No. of PAFs to be resettled	School (3 rooms/ 100 PAFs)	Dispensary (one/500 PAFs)	Children Park (one/500 PAFs)	Village Pond (one/500 PAFs)	Panchayat Ghar (one/500 PAFs)	Hand Pump	Open well	Water Supply	Seed Store (one/500 PAFs)	Tree Platform (one/50 PAFs)	Breadstove (one/100 PAFs)	Approach	Road Internal	Sanitation	Samaj Mandir	Place of Worship	Cremation Ground	Tube well	Open well	M.I Tank	Common Area
1	2	3	4	5	6	7	8	9	10	11	12	13	14	15	16	17	18	19	20	21	22	23	24
1	Namada Nagar (Somaval 335 PAFs)	Somaval 75 PAFs	1 Unit of 6 rooms	1 No	11270 m ²	-	1 No	6 Nos	-	Independent water supply scheme of 50000 litre capacity with 40 standposts	1 No. 2 Nos.	Available	5.10 km.	5.29 km.	24 seats coups	1 No.	-	4 ha area available	37 18*	13 16*	Wahen 206*	324 112 (*)	
2	Sardar Nagar (Dekati 83 PAFs)	Dekati 281 PAFs	1 Unit of 6 rooms	1 No	11200 m ²	-	1 No.	2 Nos	-	Independent water supply scheme of 50000 litre capacity with 40 standposts	1 No. 7 Nos.	Available	3.89 km	8.10 km.	24 seats coups	1 No.	-	0.92 ha area available	20 24*	15*	Wahen Respur 248 (*)	140 243* 248 (*) 117 (*)	
3	Reva Nagar (Amomi 406 PAFs)	Amomi 173 PAFs	1 Unit of 6 rooms	1 No.	11200 m ²	-	1 No.	5 Nos.	-	Independent water supply scheme of 100000 litre capacity with 54 standposts	1 No. 12 Nos.	Available	3.50 km.	11.80 km.	24 seats coups	1 No.	-	8 ha area available	55 15*	-	Rapur 105* 244 (*)	335 105* 244 (*)	
4	Rozwa 305 PAFs	Rozwa 51 PAFs	1 Unit of 6 rooms	1 No	4264 m ²	-	1 No.	3 Nos.	-	Independent water supply scheme of 50000 litre capacity with 40 standposts.	1 No. 7 Nos.	Available	Existing	6.02 km.	24 seats coups	1 No.	-	1.32 ha area available	-	30*	Rapur Receve 150* 97 (*) 50 (*)	95 150* 97 (*) 50 (*)	
5	Deomogra Nagar (Amali 198 PAFs)	Amali 171 PAFs	1 Unit of 6 rooms	1 No.	2960 m ²	-	1 No.	6 Nos.	-	Independent water supply scheme of 50000 litre capacity with 43 standposts	1 No. 7 Nos.	Available	1.01 km.	5.65 km.	24 seats coups	1 No.	-	1 ha area available	48*	-	Amblan 250* 481 (*)	250* 481 (*)	

* Work Under Progress (*) Proposed
 Note : 1. In Col. No.2 No. of PAFs are shown already shifted
 2. In Col. No.3 No. of PAFs are shown to be shifted

Table-6a

Sr. No.	Name of Village (Tehsil wise)	No. of balance PAFs to be resettled in Gujarat	Action Plan for land selection/allotment to Maharashtra PAFs in Gujarat										Total				
			Availability of House Plots and Agricultural land					Implementation Schedule for allotment									
			Name of R&R Site	No. of house Plots	No. of core houses/transit-sheds	Name of Village	Area in ha.	Distance between House Plots and Agricultural land	Feb-01	Mar-01	Apr-01	May-01		Jun-01	Oct-01	Nov-01	Dec-01
4	5	6	7	8	9	10	11	12	13	14	15	16	17	18			
Akrani Tehsil																	
8	Pimpachock	9	Vyara	9	9	18	Vyara	18	About 3 to 4 Km		7						9
9	Thuwani	4	Vyara	4	4	8	Vyara	8	About 3 to 4 Km		4						4
10	Bharad	20	Borkhedi	20	20	40	Borkhedi	40	About 3 to 4 Km		20						20
11	Sikka	39	Vyara	19	19	38	Vyara	38	About 3 to 4 Km		19						19
12	Nimgaon	2	Vyara	2	2	4	Vyara	4	About 3 to 4 Km		20						20
13	Shelda	0	Kesharpura														2
14	Bhusha	0	Kherwadi-I														2
15	Udadya	2	Vyara	2	2	4	Vyara	4	About 3 to 4 Km								2
16	Bhadal	27	Kherwadi-II	15	15	30	Kherwadi-II	30	About 3 to 4 Km								12
			Jambuwada	12	12	24	Jambuwada	24	About 3 to 4 Km		15						15
	Sub-total	103		103	103	206		206			85	0	0	0	0	0	18
	Grand total	119		119	119	238		238			95	0	0	0	0	0	25

33

SARDAR SAROVAR PROJECT
Status of civic Amenities including Irrigation Facilities as per NWDT Award and State Policy for the PAFs of EL 100.0m/ EL 110.0m.
Maharashtra PAFs in Gujarat

Sr. No.	Name of R & R site	No. of Maharashtra PAFs resettled at R&R site	No. of additional PAFs that can be resettled	School (3 rooms per 100pafts)	Dispensary (One/ 500pafts)	Children Park (One/ 500Pafts)	Drinking Water well (1 per 50 Pafts)				Tree Platform (One/ 50Pafts)	Electricity	Road			Irrigation Facility			Remarks
							Hand pump	Open well	Tube well	W.S.S.			Approach	Internal	Tube well	Open well	Command Area		
1	2	2a	2b	3	4	5	6	7	8	9	10	11	12	13	14	15	16	17	
1	Borkhedi (Mah)	14	20	3	Yes	Yes	2				1	Yes	0.00	0.00			Kakrapar Command		
2	Jambuwada	81	19	3	Yes	Yes	4	1		1	2	Yes	1.20	2.26			Narmada Command		
3	Kherwadi-2	33	15	3	Yes	Yes	2			1	1	Yes	0.00	1.20			Narmada Command		
4	Indraj (Khanpur)	15	19	3	Yes	Yes	2				1	Yes	1.50	0.64	2		LI by Tubewell		
5	Rajbodeji	8	4	3	Yes	Yes	1		1		1	Yes	0.00	0.60	2		LI by Tubewell		
6	Thuvavi	33	5	3	Yes	Yes	2			1	1	Yes	0.20	1.00			LI & Tubewell planned		
7	Vyara (Mah)	14	17	3	Yes	Yes	4			1	1	Yes	0.00	0.80			Narmada Command		
8	Vadeli	31	20	3	Yes	Yes	3				1	Yes	1	1			Narmada Command		
	Grand Total	229	119	24			20	1	1	4	9		3.90	7.50	4				

SARDAR SAROVAR PROJECT
Action Plan for Resettlement and Rehabilitation (R&R) of the PAFs affected at 100 m. and to be resettled in Madhya Pradesh
MADHYA PRADESH PAFs IN MADHYA PRADESH

Name of Submergence Village (Tehsil wise)	Total No. of PAFs at FRL (138.68 m.)	Time Schedule for LAQ Awards	Families Affected (PAFs) at EL 100 m.	No. of PAFs resettled at EL 100 m				No. of Balance PAFs to be resettled				Action Plan for Land Selection & Allotment, House Plots Allotment & Compensation to Madhya Pradesh and Agricultural Land			
				Name of Relocation Sites where PAFs have been resettled		Name of R & R site in M.P. where house plots are available for allotment to the PAFs		In Gujarat	In M.P.	Total	Name of Site	No. of House Plots	No. of Core House/ Transit Shed	Name of Village	Area (ha.)
				In Gujarat	In M.P.	In Gujarat	In M.P.								
1	3	4	5	6	7	8	9	10	11	12	13	14	15	16	17
1 Alraipur [15]	1969		1118	727	71			320	0	320					
2 Kukshi [33]	9190		2034	422	656			303	653	956		1463			
3 Barwani [30]	8042		4061	606	129			2084	1243	3327		1034			
4 Manawar [5]	919		484	0	31			0	453	453		80			
5 Thikri [2] (Khargone)	369		216	0	75			0	141	141					
GRAND TOTAL [86]	20489		7913	1764	962			2707	2490	5197		2577			

Table-2a

Sr. No	Name of Submergence Village (Tehsil wise)	Distance between House Plots and Agricultural Land	Details of PAFs eligible for Compensation only	Implementation Schedule												Total
				February 2001	March 2001	April 2001	May 2001	June 2001	July 2001	August 2001	September 2001	October 2001	November 2001	December 2001		
1	2	18	19	20	21	22	23	24	25	26	27	28	29	30	31	
1	Airajpur [16]															
2	Kukshi [33]		448	6 L.S. 6 L.A. 48 Comp.	26 Comp.	47 Comp.	27 Comp.	34 Comp.		30 L.S. 30 L.A.	48 L.S. 48 L.A.	30 L.S. 30 L.A.	40 L.S. 40 L.A. 176 Comp.	90 Comp.	164 L.S. 164 L.A. 448 Comp.	
3	Barwani [30]		500	73 L.S. 73 L.A. 26 Comp.	26 Comp. 16 H.P. 1 F.S.	41 Comp. 16 F.S.	76 L.S. 76 L.A.	61 L.S. 61 L.A.	28 L.S. 28 L.A. 50 H.P.	66 H.P.	76 H.P.	56 H.P.	78 Comp. 20 H.P. 83 F.S.	329 Comp. 185 F.S.	238 L.S. 238 L.A. 500 Comp. 284 H.P. 284 F.S. 221 N.E.	
4	Manawar [5]		55			8 Comp.	32 L.S. 32 L.A.	15 L.S. 15 L.A.	45 H.P.	14 L.S. 14 L.A. 60 H.P.	42 H.P.	120 H.P. 60 F.S.	47 Comp. 45 F.S.	162 F.S.	61 L.S. 61 L.A. 65 Comp. 267 H.P. 267 F.S., 70 N.E.	
5	Thikri [2] (Kharigone) GRAND TOTAL [86]		1003	79 L.S. 79 L.A. 74 Comp.	52 Comp. 16 H.P. 1 F.S.	97 Comp. 15 F.S.	108 L.S. 108 L.A. 27 Comp.	76 L.S. 76 L.A. 34 Comp.	28 L.S. 28 L.A. 145 H.P.	44 L.S. 44 L.A. 176 H.P.	48 L.S. 48 L.A. 159 H.P.	30 L.S. 30 L.A. 176 H.P. 110 F.S.	40 L.S. 40 L.A. 20 H.P. 178 F.S.	419 Comp. 388 F.S.	463 L.S. 463 L.A. 1003 Comp. 692 H.P. 692 F.S. 342 N.E.	

47

**SARDAR SAROVAR PROJECT
Action Plan for Resettlement and Rehabilitation (R&R) of the PAFs affected at 100 m. and to be resettled in Madhya Pradesh
MADHYA PRADESH PAFs IN MADHYA PRADESH**

Sr. No.	Name of Submergence Village (Tehsil wise)	Total No. of PAFs at FRL (138.68 m.)	Time Schedule for LAQ Awards	Families Affected (PAFs) at EL 100 m.	No. of PAFs resettled at EL 100 m.			No. of Balance PAFs to be resettled			Action Plan for Land Selection & Allotment, House Plots Allotment & Compensation to Madhya Pradesh bound PAFs					
					In Gujarat	In M.P.	Name of Relocation Sites where PAFs have been resettled	In Gujarat	In M.P.	Total	Name of R & R site in M.P. where house plots are available for allotment to the PAFs	No. of House Plots	No. of Core House/ Transit Shed	Name of Village	Area (ha.)	
1	2	3	4	5	6	7	8	9	10	11	12	13	14	15	16	17
Tehsil -Kukshi																
1	Katarkheda	144	Award (Ag+Ab)	71	60	9	Bakrol		2	0	2					
2	Kashta	110	Award (Ag+Ab)	17	13	4			0	0	0					
3	Dasana	213	Award (Ag+Ab)	152	117	27			8	0	8					
4	Dabhani	40	Award (Ag+Ab)	25	25	0			0	0	0					
5	Chhachkua	69	Award (Ag+Ab)	23	21	1	Bakrol, Lotana		1	0	1					
6	Kikarvas	215	Award (Ag+Ab)	31	7	24			0	0	0	Kikarvas	160			
7	Dharamrai	836	Award (Ag+Ab)	166	92	12	Prathvirajpura, Gangdia Adilwada, Bakrol.		56	6	62	Dharamrai	350			
8	Rohana	51	Award (Ag)	51	0	51			0	0	0					
9	Malwadi	141	Award (Ag+Ab)	70	1	62			0	7	7	Nisarpur Ganpur				
10	Dehar	359	Award [Ag+Ab 436] Award* [Ag+Ab 3/2001]	48	36	0	Prathvirajpura, Mahisa		6	6	12	Dehar	93		Musapur Teh. Manawar	45
11	Kothada	450	Award [Ag+Ab 436] Award* [Ag+Ab 3/2001]	230	42	102			30	56	86	Nisarpur				
12	Chandankhedi	267	Award (Ag+Ab)	199	8	162			24	5	29	Chandankhedi	116			
13	Raswa	95	Award [Ag. 436] Award* [Ag.] 10/2001	50	0	0			28	22	50					
14	Molkhad	95	Award (Ag+Ab)	19	0	9			10	0	10					
15	Rekti	78	Award [Ag. 436] Award [Ag.] 10/2001 Award [Ab.] 11/2001	57	0	36			19	2	21	Rekti	68			
16	Karondia	287	Award [Ag. 436] Award [Ab. 436] Award* [Ag+Ab] 10/2001	204	0	67			0	137	137	Nisarpur			Balipur, Teh. Manawar Kalwani - Chikali - Rantalaiv - Bhaghyapur - Runni, Teh. Jhabua	54 24 42 44 11 85

Table-2a

Sr. No.	Name of Submergence Village (Tehsil wise)	Implementation Schedule												Total		
		Details of PAFs eligible for Compensation only														
		Distance between House Plots and Agricultural Land	18	19	February 2001	March 2001	April 2001	May 2001	June 2001	July 2001	August 2001	September 2001	October 2001		November 2001	December 2001
1	2		18	19	20	21	22	23	24	25	26	27	28	29	30	31
Tehsil -Kulshri																
1	Katarbheda															
2	Kashta															
3	Dasana															
4	Dabhani															
5	Chhachkua															
6	Kikanwas															
7	Dhatramrai			6	6 Comp.											6 Comp.
8	Rohana															
9	Maliwadi			7	7 Comp.											7 Comp.
10	Dehar				6 L.S. 6 L.A. Sec-4,6 (Ag+Ab)	Sec-9 (Ag+Ab) Award*										6 L.S. 6 L.A.
11	Kothada			56	Sec-4,6 (Ag+Ab) 30 Comp. 5 Comp.	Sec-9 Award* (Ag+Ab) 25 Comp.										56 Comp.
12	Chandankhedi			5												5 Comp.
13	Raswa			22			Sec-4 (Ag.)		Sec-5 (Ag.)		Sec-9 (Ag.)		Award* (Ag.)	22 Comp.		22 Comp.
14	Molkhad									Sec-6 (Ab.)						
15	Rekti						Sec-4 (Ag.)	Sec-4 (Ab.)	Sec-6 (Ag.)		Sec-9 (Ag.)	Sec-9 (Ab.)	Award* (Ag.)	Award (Ab.)		2 N.E.
16	Karondia			3			Sec-4 (Ag+Ab)	Award (Ab.436)	Sec-6 (Ag+Ab)		30 L.S. 30 L.A. Sec-9 (Ag+Ab)	30 L.S. 30 L.A.	30 L.S. 30 L.A. Award* (Ag+Ab)	40 L.S. 40 L.A. 3 Comp.		130 L.S. 130 L.A. 3 Comp. 4 N.E.

Table-2a

Sr. No.	Name of Submergence Village (Tehsil wise)	Distance between House Plots and Agricultural Land	Details of PAFs eligible for Compensation only	Implementation Schedule												Total
				February 2001	March 2001	April 2001	May 2001	June 2001	July 2001	August 2001	September 2001	October 2001	November 2001	December 2001		
1	2	18	19	21	22	23	24	25	26	27	28	29	30			
17	Bhilsur		15		Sec-4 (Ag.)	Sec-4 (Ab.)	Sec-6 (Ag.)	Sec-6 (Ab.)	Sec-9 (Ag.)	Sec-9 (Ab.)	Award* (Ag.)	Award (Ab.)			31 15 Comp.	
18	Gehalgaon		12		Sec-4 (Ag+Ab)	Award (Ab. 436)	Sec-6 (Ag+Ab)		Sec-9 (Ag+Ab)	18 L.S. 18 L.A.	Award* (Ag+Ab)	12 Comp.			18 L.S. 18 L.A. 12 Comp	
19	Katnera				Sec-4 (Ag+Ab)		Sec-6 (Ag+Ab)		Sec-9 (Ag+Ab)		Award* (Ag+Ab)					
20	Nisarapur		110		Sec-4 (Ag)	Sec-4 (Ab.)	Sec-6 (Ag.)	Sec-6 (Ab.)	Sec-9 (Ag.)	Sec-9 (Ab.)	Award* (Ag.)	Award (Ab.)	50 Comp.		7 N.E. 110 Comp	
21	Kadmal		2		Sec-4 (Ag.)		Sec-6 (Ag.)		Sec-9 (Ag.)		Award* (Ag.)	2 Comp.			2 Comp. 1 N.E. (Panchayat Bhawan)	
22	Bajdi															
23	Batgaon		8												8 Comp.	
24	Amiabawdi		9		Sec-4 (Ag.)		Sec-6 (Ag.)		Sec-9 (Ag.)		Award* (Ag.)	9 Comp.			9 Comp.	
25	Sisgaon															
26	Bodhawada		12		12 Comp.	Sec-4 (Ab.)		Sec-6 (Ab.)		Sec-9 (Ab.)		Award (Ab.)			12 Comp.	
27	Babulgaon		24		12 Comp.	12 Comp.	Sec-4 (Ag.)		Sec-6 (Ag.)		Sec-9 (Ag.)		Award* (Ag.)		24 Comp. 3 N.E.	
28	Kharajna						Sec-4 (Ag.)		Sec-6 (Ag.)		Sec-9 (Ag.)		Award* (Ag.)		Award* (Ag.)	

Table-2a

Sr. No.	Name of Submergence Village (Tehsil wise)	Distance between House Plots and Agricultural Land	Details of PAFs eligible for Compensation only	Implementation Schedule											
				February 2001	March 2001	April 2001	May 2001	June 2001	July 2001	August 2001	September 2001	October 2001	November 2001	December 2001	Total
1	2	18	19	20	21	22	23	24	25	26	27	28	29	30	31
29	Kolgaon		43			15 Comp.	15 Comp. Sec-4 (Ag.)	13 Comp	Sec-6 (Ag.)		Sec-9 (Ag.)		Award* (Ag.)		43 Comp.
30	Mahwada					Sec-4 (Ab.)	Award (Ab. 436)	Sec-6 (Ab.)		Sec-9 (Ab.)		Award* (Ab.)			
31	Bhanwaria		21			Award (Ab. 436)	Sec-4 (Ab.)	21 Comp	Sec-6 (Ab.)		Sec-9 (Ab.)		Award* (Ab.)		21 Comp.
32	Chikhalda					Sec-4 (Ag.)	Sec-4 (Ab.)	Sec-6 (Ag.)	Sec-6 (Ab.)	Sec-9 (Ag.)	Sec-9 (Ab.)	Award (Ag.)	Award (Ab.)		
33	Khaparkheda		93			Sec-4 (Ag.) Award (Ab. 436)	Sec-4 (Ab.)	Sec-6 (Ag.)	Sec-6 (Ab.)	Sec-9 (Ag.)	Sec-9 (Ab.)	Award (Ag.)	Award (Ab.)	53 Comp.	33 N.E. 93 Comp.
	Total		448	6 L.S. 6 L.A. 48 Comp.	26 Comp.	47 Comp.	27 Comp.	34 Comp.		30 L.S. 30 L.A.	48 L.S. 48 L.A.	30 L.S. 30 L.A.	40 L.S. 40 L.A. 176 Comp.	90 Comp.	154 L.S. 154 L.A. 448 Comp. 51 N.E.

SARDAR SAROVAR PROJECT
Action Plan for Resettlement and Rehabilitation (R&R) of the PAFs affected at 100 m. and to be resettled in Madhya Pradesh
MADHYA PRADESH PAFs IN MADHYA PRADESH

Name of Submergence Village (Tahsil wise)	Total No. of PAFs at FRL (138.68 m.)	Time Schedule for LAQ Awards	Families Affected (PAFs) at EL 100 m.	No. of PAFs resettled at EL 100 m.				No. of Balance PAFs to be resettled			Action Plan for Land Selection & Allotment, House Plots Allotment & Compensation to Madhya Pradesh bound PAFs				Area (ha.)
				Name of Relocation Sites where PAFs have been resettled		No. of Balance PAFs to be resettled		Availability of House Plots and Agricultural Land		Name of Village	Area (ha.)				
				In Gujarat	In M.P.	In Gujarat	In M.P.	Name of R & R site in M.P. where house plots are available for allotment to the PAFs	No. of House Plots			No. of Core House/ Transit Shed			
2	3	4	5	6	7	8	9	10	11	12	13	14	15	16	17
1 Nandgaon	339	Award [Ab. 436] Award [Ag. 436] 4/2001 Award* [Ag+Ab] 11/2001	306	74	0	Chakrad, Sampa		147	85	232	Jamda	131		Bhirkhedi (Tah. Ranapur)	43
12 Pendra	149	No Award [Ag. 436] 4/2001 Award* [Ag+Ab] 11/2001	114	33	0	Sampa, Wasna Chorbhuj		59	22	81	Kalyanpura			Devphalia Teh. Ranapur	12
13 Bhilkheda	380	No Award [Ag+Ab. 436] 4/2001 Award* [Ag+Ab] 11/2001	269	0	0			194	75	269	Kasba-Barwani-I	245			
14 Kukra	221	No Award [Ab. 436] 4/2001 Award [Ag.] 11/2001 Award* [Ab.] 12/2001	171	43	0			43	85	128	Kasba-Barwani-II			Devphalia Khermal (Tah. Ranapur)	12
15 Kasbarwani	66	Award (Ag.)	24	0	24			0	0	0					
16 Eklera	173	Award [Ag+Ab] Award* [Ab.] 11/2001	76	0	66			0	10	10	Eklera	122			
17 Kasrawad	918	No Award [Ag+Ab] 10/2001	268	7	0	Navajawa Khanda		64	197	261	Segaon				
18 Dehadla	67	Award (Ag.)	31	0	0			31	0	31					
19 Gajnera	0	Award	0	0	0	Viran village		0	0	0					
20 Sungaon	0	Award	0	0	0	Viran village		0	0	0					

Table-2a

Sr. No.	Name of Submergence Village (Tehsil wise)	Distance between House Plots and Agricultural Land	Details of PAFs eligible for Compensation only	Implementation Schedule												Total
				February 2001	March 2001	April 2001	May 2001	June 2001	July 2001	August 2001	September 2001	October 2001	November 2001	December 2001		
1	2	18	19	20	21	22	23	24	25	26	27	28	29	30	31	
11	Nandgaon		43						16 L.S. 16 L.A. Sec-6 (Ag+Ab)							16 L.S. 16 L.A. 43 Comp. 20 H.P., 20 F.S. 6 N.E.
12	Pendra		22						Sec-6 (Ag+Ab)							22 Comp.
13	Bhilkheda		39						1 L.S. 1 L.A. Sec-4 (Ag+Ab)							2 F.S. 39 Comp. Award* (Ag+Ab)
14	Kukra		53						12 L.S. 12 L.A. Sec-6 (Ag)							8 F.S. 53 Comp. Award* (Ab.)
15	Kasbarwani															
16	Edera		7													
17	Kasrawad															
18	Dehadia															
19	Gajnera															
20	Sungaon															

SARDAR SAROVAR PROJECT
Action Plan for Resettlement and Rehabilitation (R&R) of the PAFs affected at 100 m. and to be resettled in Madhya Pradesh
MADHYA PRADESH PAFs IN MADHYA PRADESH

Sr. No.	Name of Submergence Village (Tehsil wise)	Total No. of PAFs at FRL (138.68 m.)	Time Schedule for LAQ Awards	Families Affected (PAFs) at EL 100 m.	No. of PAFs resettled at EL 100 m.				No. of Balance PAFs to be resettled			Action Plan for Land Selection & Allotment, House Plots Allotment & Compensation to Madhya Pradesh bound PAFs						
					Name of Relocation Sites where PAFs have been resettled		In M.P.	In Gujarat	In M.P.	In Gujarat	In M.P.	In Gujarat	Total	Name of Site	No. of House Plots available for allotment to the PAFs	No. of Core House/ Transit Shed	Name of Village	Area (ha.)
					In Gujarat	In M.P.												
1	2	3	4	5	6	7	8	9	10	11	12	13	14	15	16	17		
21	Bagud	259	No Award [Ag+Ab] 10/2001	149	0	0			114	35	149	Khedi						
22	Khedi	77	No Award [Ab. 436] 5/2001 Award [Ab.] 9/2001	65	0	0			19	46	65	Khedi						
23	Piplod	320	No Award [Ag+Ab] 10/2001	125	0	0			66	59	125	Khedi						
24	Segaon	125	No Award [Ag+Ab] 11/2001	27	0	0			10	17	27	Bortai-1						
25	Dhanora	435	No Award [Ag+Ab] 10/2001	62	0	0			30	32	62	Bortai-1						
26	Utawad	130	No Award [Ag+Ab] 11/2001	48	0	0			31	17	48	Bortai	122					
27	Dhajaraj	21	No Award [Ag. 436] 7/2001 Award [Ag+Ab] 11/2001	1	0	0			1	0	1							
28	Kuli	71	No Award [Ag+Ab] 10/2001	59	0	0			59	0	59							
29	Borkhedi	342	No Award [Ag.&Ab. 436] 6/2001 Award [Ag+Ab] 11/2001	149	53	0			58	38	96							
30	Pipri	158	No Award [Ag+Ab] 12/2001	7	0	0			7	0	7	Bortai						
	Total	8042		4061	606	129			2084	1243	3327					1034		

Table-2a

Sr. No.	Name of Submergence Village (Tehsil wise)	Distance between House Plots and Agricultural Land	Details of PAFs eligible for Compensation only	Implementation Schedule												Total
				February 2001	March 2001	April 2001	May 2001	June 2001	July 2001	August 2001	September 2001	October 2001	November 2001	December 2001		
21	2 Bagud	18	19	20	21	22	23	24	25	26	27	28	29	30	31	27 Comp. 8 N.E.
22	Khedi		27					Sec-6 (Ag+Ab)	Sec-6 (Ab.)	Sec-9 (Ab.)	Award* (Ab.)	26 H.P.	20 H.P.	46 F.S.	46 H.P. 46 F.S.	
23	Piplod		34					Sec-6 (Ag+Ab)		Sec-9 (Ag+Ab)		Award (Ag+Ab)	34 Comp.		34 Comp. 25 N.E.	
24	Segaon		13					Sec-6 (Ag+Ab)	Sec-6 (Ag+Ab)		Sec-9 (Ag+Ab)		Award (Ag+Ab)	13 Comp.	13 Comp. 4 N.E.	
25	Dhanora		17					Sec-6 (Ag+Ab)		Sec-9 (Ag+Ab)		Award (Ag+Ab)	17 Comp.		17 Comp. 15 N.E.	
26	Uhawad		10					Sec-6 (Ag+Ab)	Sec-6 (Ag+Ab)		Sec-9 (Ag+Ab)		Award (Ag+Ab)	10 Comp.	10 Comp. 7 N.E.	
27	Dhajara							Award (Ag 436)	Award (Ab. 436)	Sec-4 (Ag+Ab)	Sec-6 (Ag+Ab)	Sec-9 (Ag+Ab)	Award* (Ag+Ab)			
28	Kuli							Sec-6 (Ag+Ab)		Sec-9 (Ag+Ab)		Award (Ag+Ab)				
29	Borkhedi		17					Sec-9 (Ag 436)	Sec-9 (Ab. 436)	Sec-4 (Ag+Ab)	Sec-6 (Ag+Ab)	Sec-9 (Ag+Ab)	Award* (Ag+Ab)	17 Comp.	17 Comp. 21 N.E.	
30	Pipri							Sec-4 (Ag+Ab)		Sec-6 (Ag+Ab)		Sec-9 (Ag+Ab)		Award (Ag+Ab)		
	Total		500	73 L.S. 73 L.A. 26 Comp.	26 Comp. 16 H.P. 1 F.S.	41 Comp. 16 F.S.	76 L.S. 76 L.A.	61 L.S. 61 L.A.	28 L.S. 28 L.A.	66 H.P.	76 H.P.	56 H.P.	78 Comp. 20 H.P. 83 F.S.	329 Comp. 185 F.S.	238 L.S. 238 L.A. 500 Comp. 284 H.P. 284 F.S. 221 N.E.	

SARDAR SAROVAR PROJECT
Action Plan for Resettlement and Rehabilitation (R&R) of the PAFs affected at 100 m. and to be resettled in Madhya Pradesh
MADHYA PRADESH PAFs IN MADHYA PRADESH

Sr. No.	Name of Submergence Village (Tehsil wise)	Total No. of PAFs at FRL (138.68 m.)	Time Schedule for LAQ Awards	Families Affected (PAFs) at EL, 100 m.	No. of PAFs resettled at EL 100 m.				No. of Balance PAFs to be resettled			Action Plan for Land Selection & Allotment, House Plots Allotment & Compensation to Madhya Pradesh bound PAFs				
					Name of Relocation Sites where PAFs have been resettled		In Gujarat	In M.P.	In Gujarat	In M.P.	Total	Name of R & R site in M.P. where house plots are available for allotment to the PAFs	No. of House Plots	No. of Core House/ Transit Shed	Name of Village	Area (ha.)
					In Gujarat	In M.P.										
1	2 Tehsil-Manawar	3	4	5	6	7	8	9	10	11	12	13	14	15	16	17
1	Gopalpura	157	Award [Ag. 436] Award [Ag.] 10/2001 Award [Ab.] 11/2001	121	0	31			0	90	90	Ganpur/ Sirsi	80		Balipur Teh. Manawar Natchha Dist. Dhar	54 7
2	Gangli	165	No. Award [Ag.] 10/2001 Award [Ab.] 11/2001	113	0	0			0	113	113	Gangli				
3	Kavthi	138	No. Award [Ag+Ab] 10/2001	58	0	0			0	58	58	Kavthi			Langoor Pankhod (Teh. Manawar) Sandla	43 25 35
4	Ekalkwara	318	No. Award [Ag+Ab] 11/2001	51	0	0			0	51	51	Ekalkwara			Langoor Pankhod (Teh. Manawar) Sandla (Teh. Badnawar)	43 25 35
5	Achhoda	141	Award [Ag.] Award [Ab.] 10/2001	141	0	0			0	141	141	Achhoda/ Karoli			Chikali Kalwari (Teh. Manawar)	42 24
	Total	919		484	0	31			0	453	453		80			

62

SARDAR SAROVAR PROJECT
Action Plan for Resettlement and Rehabilitation (R&R) of the PAFs affected at 100 m. and to be resettled in Madhya Pradesh
MADHYA PRADESH PAFs IN MADHYA PRADESH

Sr. No.	Name of Submergence Village (Tehsil wise)	Total No. of PAFs at FRL (138.68 m.)	Time Schedule for LAO Awards	Families Affected (PAFs) at EL 100 m.	No. of PAFs resettled at EL 100 m.				No. of Balance PAFs to be resettled				Action Plan for Land Selection & Allotment, House Plots Allotment & Compensation to Madhya Pradesh bound PAFs					
					Name of Relocation Sites where PAFs have been resettled		Name of R & R site in M.P. where house plots are available for allotment to the PAFs		In Gujarat	In M.P.	In Gujarat	In M.P.	Total	Name of Site	No. of House Plots	No. of Core House/ Transit Shed	Name of Village	Area (ha.)
					In Gujarat	In M.P.	In Gujarat	In M.P.										
1	2	3	4	5	6	7	8	9	10	11	12	13	14	15	16	17		
Tehsil-Thikrd																		
1	Anwali	369	Award (Ag.) Award (Ab.) 10/2001	216	0	75			0	141	141	Borlai- II Anwali						
2	Sandewa	0	Award (Ag.)	0	0	0	Viran Village		0	0	0							
	Total	369		216	0	75			0	141	141							

64

Sr. No.	Name of Submergence Village (Tehsil wise)	Distance between House Plots and Agricultural Land	Details of PAFs eligible for Compensation only	Implementation Schedule												Total
				February 2001	March 2001	April 2001	May 2001	June 2001	July 2001	August 2001	September 2001	October 2001	November 2001	December 2001		
1	2	18	19	20	21	22	23	24	25	26	27	28	29	30	31	
Tehsil-Thikri																
1	Anwali					Sec-4 (Ab.)		Sec-6 (Ab.)	50 H.P.	50 H.P. Sec-9 (Ab.)	41 H.P.	50 F.S. Award (Ab.)	50 F.S.	41 F.S.	141 H.P. 141 F.S.	
2	Sandewa															
	Total								50 H.P.	60 H.P.	41 H.P.	60 F.S.	50 F.S.	41 F.S.	141 H.P. 141 F.S.	

Note : In column 16 & 17 of Table 7a pertaining to MP PAFs in Madhya Pradesh, the Agricultural Plots available for allotment to the PAFs with Name of Village and Area in ha. have been shown. These identified land are required to be developed for making it arable before allotment to the PAFs.

65

**SARDAR SAROVAR PROJECT
STATUS OF CIVIC AMENITIES INCLUDING IRRIGATION FACILITIES AS PER NWDT AWARD AND STATE POLICY FOR THE PAFs OF EL 100.0 m.
MADHYA PRADESH PAFs IN MADHYA PRADESH**

Sr. No.	Name of Resettlement and Rehabilitation (R&R) sites pertaining to dam height EL 100.0m and No. of Madhya Pradesh PAFs resettled in Madhya Pradesh	Civic Amenities Available as per NWDT Award and State Government Policy														Irrigation Facility								
		Name of Existing R & R Site and No. of PAFs resettled	Name of Proposed R & R Site and No. of PAFs to be resettled	School (3 rooms/ 100 PAFs)	Dispensary (one/500 PAFs)	Children Prak (one/500 PAFs)	Village Pond (one/ 500 PAFs)	Panchayat Ghar (one/500 PAFs)	Drinking Water Well (one/50 PAFs)	Hand Pump	Open Well	Water Supply	Seed Store (one/ 500 PAFs)	Tree Platform (one/50 PAFs)	Electricity (2 km/100 PAFs)	Road Approach	Internal	Sanitation	Samaj Mandir	Place of Worship	Crema-tion Ground	Tube Well	Open Well	Comm- and Area
1		2	3	4	5	6	7	8	9	10	11	12	13	14	15	16	17	18	19	20	21	22	23	
1	Dharamrai Teh. Kulkshi HP Alotted V.P.as per T.F.T 45 \ 350			2 Nos. Provided	1 Nos. Provided	to be Provided	to be Provided	to be Provided	7 Nos. Provided	9	10	11	13	14	15	16	17	18	19	20	21	22	23	
2	Kilarwas Teh. Kulkshi 11 \ 160			1 Nos. Provided	to be Provided	to be Provided	to be Provided	7 Nos. Provided	7 Nos. Provided			3 Nos. Provided	4 Nos. Provided	Provided by MPEB	4.76 km. work is in Progress	5.00 km. Provided	to be Provided	to be Provided	Space Marked					
3	Dehar Teh. Kulkshi 0 \ 93			1 Nos. Provided	to be Provided	to be Provided	to be Provided	2 Nos. Provided	2 Nos. Provided			1 Nos. Provided	1 Nos. Provided	to be Provided	1.93 km. work is in Progress	2.4 km. Provided	to be Provided	to be Provided	Space Marked					
4	Chandankhedi Teh. Kulkshi 112 \ 116			1 Nos. Provided	1 Nos. Provided	to be Provided	to be Provided	5 Nos. Provided	5 Nos. Provided			1 Nos. Provided	to be Provided	work is in Progress	1.5 km. Provided	3.19 km. Provided	to be Provided	to be Provided	to be Provided					
5	Bhavdi - I Teh. Barwani 140 \ 140			1 Nos. Provided	1 Nos. Provided	to be Provided	to be Provided	8 Nos. Provided	8 Nos. Provided			1 Nos. Provided	1 Nos. Provided	work is in Progress	1 km. to be Provided	380 Mtr. Provided	to be Provided	to be Provided	to be Provided					
6	Bhavdi - II Teh. Barwani 0 \ 29			1 Nos. Provided	Not Proposed	to be Provided	to be Provided	2 Nos. Provided	2 Nos. Provided			1 Nos. Provided	1 Nos. Provided	Provided by MPEB	380 Mtr. Provided	615 Mts. Provided	to be Provided	to be Provided	to be Provided					
7	Bhavdi - III Teh. Barwani 0 \ 60			Not Proposed	to be Provided	to be Provided	to be Provided	3 Nos. to be Provided	3 Nos. to be Provided			Not Proposed	Not Proposed	to be Provided	200 Mtr. Provided	615 Mts. Provided	to be Provided	to be Provided	to be Provided					
8	Sandul Teh. Barwani 0 \ 62			to be Provided	to be Provided	to be Provided	to be Provided	to be Provided	to be Provided			to be Provided	2 Nos. Provided	to be Provided	1 km. Provided	1.75 km. Provided	to be Provided	to be Provided	to be Provided					
9	Bijasan Teh. Barwani 0 \ 233			1 Nos. Provided	1 Nos. Provided	to be Provided	to be Provided	3 Nos. Provided	3 Nos. Provided			4 Nos. Provided	4 Nos. Provided	to be Provided	Provided	Provided	to be Provided	to be Provided	to be Provided					
10	Bhamta \Awalda Teh. Barwani HP Alotted V.P.as per T.F.T 0 \ 137		Bhamta \Awalda 137	to be Provided	to be Provided	to be Provided	to be Provided	to be Provided	to be Provided			to be Provided	to be Provided	to be Provided	to be Provided	to be Provided	to be Provided	to be Provided	to be Provided					
11	Bhilsur Teh. Kulkshi 0 \ 26			to be Provided	to be Provided	to be Provided	to be Provided	2 Nos. Provided	2 Nos. Provided			to be Provided	to be Provided	to be Provided	to be Provided	to be Provided	to be Provided	to be Provided	to be Provided					
12	Rekl Teh. Kulkshi 0 \ 68			to be Provided	to be Provided	to be Provided	to be Provided	3 Nos. Provided	3 Nos. Provided			2 Nos. Provided	2 Nos. Provided	to be Provided	1.68 km. work is in Progress	1.22 km. work is in Progress	to be Provided	600 Mtr. Provided	to be Provided	to be Provided				

SARDAR SAROVAR PROJECT
STATUS OF CIVIC AMENITIES INCLUDING IRRIGATION FACILITIES AS PER NWDT AWARD AND STATE POLICY FOR THE PAFs OF EL 100.0 m.
MADHAYA PRADESH PAFs IN MADHYA PRADESH

Sr. No.	Name of Resettlement and Rehabilitation (R&R) sites pertaining to dam height EL 100.0m and No. of Madhya Pradesh PAFs resettled in Madhya Pradesh		Civic Amenities Available as per NWDT Award and State Government Policy																Irrigation Facility			
	Name of Existing R & R Site and No. of PAFs resettled	Name of Proposed R & R Site and No. of PAFs to be resettled	School (3 rooms/100 PAFs)	Dispensary (one/500 PAFs)	Children Prak (one/500 PAFs)	Village Pond (one/500 PAFs)	Panchayat Ghar (one/500 PAFs)	Drinking Water Well (one/50 PAFs)	Open Well	Water Supply	Seed Store (one/500 PAFs)	Tree Platform (one/50 PAFs)	Electricity (2 km./100 PAFs)	Road Approach	Internal	Sanitation	Samat Mandir	Place of Worship	Crema-tion Ground	Tube Well	Open Well	Comm- and Area
1	2	3	4	5	6	7	8	9	10	11	12	13	14	15	16	17	18	19	20	21	22	23
13	Teh. Kukshi 0\656	Kadmal 656	to be Provided	to be Provided	to be Provided	to be Provided	to be Provided	to be Provided			to be Provided	to be Provided	to be Provided	to be Provided	to be Provided	to be Provided						
14	Teh. Kukshi 0\351	Gehalgaon 351	to be Provided	to be Provided	to be Provided	to be Provided	to be Provided	to be Provided			to be Provided	to be Provided	to be Provided	to be Provided	to be Provided	to be Provided						
15	Teh. Manawar 0\457	Ganpur 457	to be Provided	to be Provided	to be Provided	to be Provided	to be Provided	to be Provided			to be Provided	to be Provided	to be Provided	to be Provided	to be Provided	to be Provided						
16	Ganpur\ Sirsi Teh. Manawar 0\180		1 Nos. Provided	1 Nos. Provided	to be Provided	to be Provided	1 Nos. Provided	2 Nos. Provided	3 Nos. to be Provided	to be Provided	3 Nos. Provided	Provided	to be Provided	to be Provided	to be Provided	to be Provided	to be Provided	to be Provided	to be Provided	to be Provided	to be Provided	to be Provided
17	Kasba-Barwani-I (Bhilkheda) Teh. Barwani 0\245	Kasba-Barwani-I	work is in Progress	to be Provided	to be Provided	to be Provided	1 Nos. Provided	2 Nos. Provided	8 Nos. to be Provided	to be Provided	7 Nos. Provided	to be Provided	to be Provided	to be Provided	6 km. work is in Progress	to be Provided	to be Provided	to be Provided	to be Provided	to be Provided	to be Provided	to be Provided
18	Eldera Teh. Barwani 71\122		1 Nos. Provided	1 Nos. Provided	to be Provided	to be Provided	1 Nos. Provided	6 Nos. Provided		1 Nos. Provided	2 Nos. Provided	Provided by MPEB	3 km. Provided	3 km. Provided	to be Provided	to be Provided	to be Provided	to be Provided	to be Provided	to be Provided	to be Provided	to be Provided
19	Nisarpur Teh. Kukshi 156\676		7 Nos. work is in Progress	1 Nos. (30 bedded) Hospital work is in Progress	to be Provided	3 Nos. to be Provided	2 Nos. work is in Progress	4 Nos. Provided	40 Nos. to be Provided	1 Nos. work is in Progress	34 Nos. Provided	to be Provided	Provided	to be Provided	to be Provided	to be Provided	to be Provided	to be Provided	to be Provided	to be Provided	to be Provided	to be Provided
20	Kalyanpura Teh. Barwani HP. Alloted HP as per T.F.T 0\167		to be Provided	to be Provided	to be Provided	to be Provided	to be Provided	1 Nos. Provided		to be Provided	to be Provided	to be Provided	to be Provided	to be Provided	to be Provided	to be Provided	to be Provided	to be Provided	to be Provided	to be Provided	to be Provided	to be Provided
21	Jamda Teh. Barwani 0\131	Jamda 131	to be Provided	to be Provided	to be Provided	to be Provided	to be Provided	to be Provided		to be Provided	to be Provided	to be Provided	to be Provided	to be Provided	to be Provided	to be Provided	to be Provided	to be Provided	to be Provided	to be Provided	to be Provided	to be Provided
22	Kasba-Barwani-II Teh. Barwani 0\93	Kasba-Barwani-II 93																				
23	Pichhodi Teh. Barwani 0\193	Pichhodi	to be Provided	to be Provided	to be Provided	to be Provided	to be Provided	to be Provided		to be Provided	to be Provided	to be Provided	to be Provided	to be Provided	to be Provided	to be Provided	to be Provided	to be Provided	to be Provided	to be Provided	to be Provided	to be Provided
24	0\476 Segaoon Teh. Barwani	Segaoon																				

STATUS OF CIVIC AMENITIES INCLUDING IRRIGATION FACILITIES AS PER NWDT AWARD AND STATE POLICY FOR THE PAFs OF EL 100.0 m. MADHYA PRADESH PAFs IN MADHYA PRADESH

SARDAR SAROVAR PROJECT

Sr. No.	Name of Resettlement and Rehabilitation (R&R) sites pertaining to dam height EL 100.0m and No. of Madhya Pradesh PAFs resettled in Madhya Pradesh		Civic Amenities Available as per NWDT Award and State Government Policy														Irrigation Facility					
	Name of Existing R & R Site and No. of PAFs resettled	Name of Proposed R & R Site and No. of PAFs to be resettled	School (3 rooms/100 PAFs)	Dispensary (one/500 PAFs)	Children Park (one/500 PAFs)	Village Pond (one/500 PAFs)	Panchayat Ghar (one/500 PAFs)	Drinking Water Well (one/50 PAFs)	Water Supply	Seed Store (one/500 PAFs)	Tree Platform (one/50 PAFs)	Electricity (2 km/100 PAFs)	Road Approach	Internal	Sanitation	Samaj Mandir	Place of Worship	Crema-tion Ground	Tube Well	Open Well	Comm. Area	
1	2	3	4	5	6	7	8	9	10	11	12	13	14	15	16	17	18	19	20	21	22	23
25	Chikhalda Teh. Kulkshi	Chikhalda			Relocation Site to be Selected by T.F.T.																	
26	Bhavariya Teh. Kulkshi	Bhavaniya			A. A. To be Received.																	
27	Amliali Teh. Barwani 0\54		1 Nos. to be Provided	1 Nos. to be Provided	to be Provided	to be Provided	2 Nos. Provided	to be Provided	to be Provided	to be Provided	1 Nos. Provided	to be Provided	to be Provided	to be Provided	to be Provided	to be Provided	to be Provided	to be Provided				
28	Khedi Teh. Barwani 0\533	Khedi	to be Provided	to be Provided	to be Provided	to be Provided	to be Provided	to be Provided	to be Provided	to be Provided	to be Provided	to be Provided	to be Provided	to be Provided	to be Provided	to be Provided	to be Provided	to be Provided				
29	Bortai Teh. Barwani (Urawad/Pipri) 0\122	Bortai	to be Provided	to be Provided	to be Provided	to be Provided	5 Nos. Provided	to be Provided	to be Provided	to be Provided	to be Provided	to be Provided	to be Provided	to be Provided	to be Provided	to be Provided	to be Provided	to be Provided				
30	Bortai - 1 Teh. Barwani (Dhanora/Seoan) HP Allotted HP as per T.F.T 0\500	Bortai - 1	1 Nos. Provided	1 Nos. Provided	to be Provided	to be Provided	1 Nos. Provided	to be Provided	to be Provided	to be Provided	10 Nos. Provided	to be Provided	to be Provided	to be Provided	to be Provided	to be Provided	to be Provided	to be Provided	4.0 km. Provided			
31	Kavthi Teh. Manawar 0\141	Kavthi	to be Provided	to be Provided	to be Provided	to be Provided	to be Provided	to be Provided	to be Provided	to be Provided	to be Provided	to be Provided	to be Provided	to be Provided	to be Provided	to be Provided	to be Provided	to be Provided	4.87 km. to be Provided			
32	Gangli Teh. Manawar 0\173	Gangli	to be Provided	to be Provided	to be Provided	to be Provided	to be Provided	to be Provided	to be Provided	to be Provided	to be Provided	to be Provided	to be Provided	to be Provided	to be Provided	to be Provided	to be Provided	to be Provided	to be Provided			
33	Ekaiwara Teh. Manawar	Ekaiwara							Relocation Site to be Selected.													
34	Bortai - II Anwali	Anwali							Relocation Site to be Selected.													
35	Achhoda. Teh. Manawar	Achhoda/Karoli							Relocation Site Selected but Revised T.F.T. & inspection of site to be done.													

Note :- HP Allotted- House Plots Allotted to PAFs, HP as per T.F.T.- No. of House Plots as per Task Force Team Report.

68

SARDAR SAROVAR PROJECT
Action Plan for Resettlement and Rehabilitation (R & R) of the PAFs affected at EL 100.0m. and to be resettled in Gujarat
Madhya Pradesh PAFs In Gujarat

Sr. No.	Name of Submergence Village (Tehsil wise)	No. of balance PAFs to be resettled in Gujarat	Availability of House Plots and Agricultural land				Implementation Schedule for allotment											
			Name of R&R site in Gujarat where house plots are available for allotment to the PAFs				Agricultural land available for allotment to the PAFs		Distance between House Plots and Agricultural land	Feb-01	Mar-01	Apr-01	May-01	Jun-01	Oct-01	Nov-01	Dec-01	Total
			Name of R&R Site	No. of house Plots	No. of core houses /transit sheds	Name of Village	Area in ha.											
1	2	3	4	5	6	7	8	9	10	11	12	13	14	15	16	17	18	
A	Alirajpur Tehsil																	
1	Anjanwara	50	Kavitha	6	6	Kavitha	12	About 3 to 4 Km.	6								6	
			Borkhedi	44	44	Borkhedi	88	About 3 to 4 Km.	44								44	
2	Akadia	0	Pending Nil			Pending Nil											0	
3	Bada Amba	9	Bamboj	9	9	Bamboj	18	About 3 to 4 Km.	9								9	
4	Bhitada	48	Saidal	5	5	Saidal	10	About 3 to 4 Km.	10			5					5	
			Borkhedi	43	43	Borkhedi	86	About 3 to 4 Km.	43								43	
5	Chilakda	0	Pending Nil			Pending Nil											0	
6	Dubkhadda	13	Tandajja			Tandajja											0	
			Kavitha	9	9	Kavitha	18	About 3 to 4 Km.	6			3					9	
			Bamboj	4	4	Bamboj	8	About 3 to 4 Km.	2			2					4	
7	Jaisindhi	18	Golagamdi	11	11	Golagamdi	22	About 3 to 4 Km.	7								7	
			Harehwar	7	7	Harehwar	14	About 3 to 4 Km.	7			4					11	
8	Jhandana	44	Saidal			Saidal											0	
			Tarsava-1			Tarsava-1											0	
			Harehwar	44	44	Harehwar	88	About 3 to 4 Km.	26			18					44	
			Vyara			Vyara											0	
9	Kakrana	95	Bhutia	1	1	Bhutia	2	About 3 to 4 Km.	1								1	
			Khadgodhara	17	17	Khadgodhara	34	About 3 to 4 Km.	17								17	
			Saidal	21	21	Saidal	42	About 3 to 4 Km.	20			1					21	
			Tarsava-2	10	10	Tarsava-2	20	About 3 to 4 Km.	10								10	
			Vyara			Vyara											0	
			Ajroli	46	46	Ajroli	92	About 3 to 4 Km.	45			1					46	
10	Kakarsela	0	Pending Nil			Pending Nil											0	
11	Kukdia	29	Kangam	27	27	Kangam	54	About 3 to 4 Km.				27					27	
			Salepur	2	2	Salepur	4	About 3 to 4 Km.				2					2	
12	Kulwat	10	Karmaliapura	10	10	Karmaliapura	20	About 3 to 4 Km.				10					10	
13	Mahaigaon	0	Pending Nil			Pending Nil											0	

Sr. No.		Name of Submergence Village (Tehsil wise)	No. of balance PAFs to be resettled in Gujarat	Action Plan for land selection/allotment to Madhya Pradesh PAFs in Gujarat														
				Availability of House Plots and Agricultural land					Implementation Schedule for allotment									
				Name of R&R site in Gujarat where house plots are available for allotment to the PAFs		Agricultural land available for allotment to the PAFs		Distance between House Plots and Agricultural land	Feb-01	Mar-01	Apr-01	May-01	Jun-01	Oct-01	Nov-01	Dec-01	Total	
Name of R&R Site	No. of house Plots	No. of core houses /transit sheds	Name of Village	Area in ha.														
1	2		3	4	5	6	7	8	9	10	11	12	13	14	15	16	17	18
14	Sakarja	Hareshwar	2	Hareshwar	2	2	Hareshwar	4	About 3 to 4 Km.	2								2
15	Shikhedi chhoti	Saidal	1	Saidal	1	1	Saidal	2		1								1
16	Sugat	Vayadpur	1	Bhufia			Vayadpur											
		Bhufia	1	Bhufia	1	1	Bhufia	2										0
		Khadgodhara	320	Khadgodhara	320	320	Khadgodhara	640	About 3 to 4 Km.	1								1
B	Total A		320		320	320		640		0	247	0	73					320
17	Kukshi Tehsil		24															3
	Chandankhedi	Nevaria	3	Nevaria	3	3	Nevaria	6	About 3 to 4 Km.	3								3
		Bakrol-1	21	Bakrol-1	21	21	Bakrol-1	42	About 3 to 4 Km.	21								21
		Pratapnagar		Pratapnagar			Pratapnagar											0
18	Chhachkua	Bakrol-1	1	Bakrol-1	1	1	Bakrol-1	2						1				1
19	Chikhalda	Golagamdi	22	Golagamdi	5	5	Golagamdi	10										0
		Lilora	17	Lilora	17	17	Lilora	34	About 3 to 4 Km.	5								5
		Ganeshar	0	Ganeshar	0	0	Ganeshar	0	About 3 to 4 Km.	17								17
20	Dabhani	Pending Nil	8	Pending Nil	8	8	Pending Nil	16	About 3 to 4 Km.	8								8
21	Dasana	Bakrol-1		Bakrol-1			Bakrol-1											0
		Golagamdi		Golagamdi			Golagamdi											0
		Naria		Naria			Naria											0
		Vadadali		Vadadali			Vadadali											0
22	Dehar	Mahisa	6	Mahisa	6	6	Mahisa	12	About 3 to 4 Km.	6								6
		Prithviraj		Prithviraj			Prithviraj											0
23	Dharamrai	Bakrol-1	56	Bakrol-1	16	16	Bakrol-1	32	About 3 to 4 Km.	8				8				16
		Nevaria		Nevaria			Nevaria											0
		Lotana		Lotana	20	20	Lotana	40	About 3 to 4 Km.					20				20
		Pithor		Pithor	10	10	Pithor	20	About 3 to 4 Km.					10				10
		Pratapnagar		Pratapnagar	10	10	Pratapnagar	20	About 3 to 4 Km.					10				10
24	Kashtha	Pending Nil	0	Pending Nil	0	0	Pending Nil											0
25	Katarkheda	Bakrol-1	2	Bakrol-1	2	2	Bakrol-1	4	About 3 to 4 Km.	2								2

70

Table-2

Sr. No.	Name of Submergence Village (Tehsil wise)	No. of balance PAFs to be resettled in Gujarat	Action Plan for land selection/allotment to Madhya Pradesh PAFs in Gujarat														
			Availability of House Plots and Agricultural land					Implementation Schedule for allotment									
			Name of R&R Site	No. of house Plots	No. of core houses /transit sheds	Name of Village	Area in ha.	Distance between House Plots and Agricultural land	Feb-01	Mar-01	Apr-01	May-01	Jun-01	Oct-01	Nov-01	Dec-01	Total
1	2	3	4	5	6	7	8	9	10	11	12	13	14	15	16	17	18
26	Katnera	11	Dormar	8	8	Dormar	16	About 3 to 4 Km.	8								8
			Harehwar	3	3	Harehwar	6	About 3 to 4 Km.	3								3
			Kundi.u.k			Kundi.u.k											0
27	Kikarwas	0	Pending Nil	0	0	Pending Nil											0
28	Kothara	30	Nevaria	12	12	Nevaria	24	About 3 to 4 Km.	12								12
			Ganeshar	14	14	Ganeshar	28	About 3 to 4 Km.	14								14
			Kanjari	4	4	Kanjari	8	About 3 to 4 Km.	4								4
29	Malwadi	0	Pending Nil			Pending Nil											0
30	Molkhad	10	Lilora	10	10	Lilora	20	About 3 to 4 Km.	10								10
31	Batgaon	11	Akotadar	8	8	Akotadar	16	About 3 to 4 Km.	1				7				8
			Bhamasar	3	3	Bhamasar	6	About 3 to 4 Km.	6				3				3
32	Kadmal	17	Bakrol-1	17	17	Bakrol-1	34	About 3 to 4 Km.	17								17
33	Raswa	28	Dhalnagar	11	11	Dhalnagar	22	About 3 to 4 Km.	16								16
			Gojali	17	17	Gojali	34	About 3 to 4 Km.	12								12
34	Rekti	19	Vejjur	9	9	Vejjur	18	About 3 to 4 Km.	4				5				9
35	Sisgaon	2	Gojali	10	10	Gojali	20	About 3 to 4 Km.	10								10
36	Bhilsur	56	Rahkui	2	2	Rahkui	4	About 3 to 4 Km.	2								2
			Ganol	56	56	Ganol	112	About 3 to 4 Km.	56								56
				303	303		606		0	239	0	0	64	0	0	0	303
C	Barwani Tehsil																
37	Amlali	49	Gajadara	19	19	Gajadara	38	About 3 to 4 Km.	10				9				19
			Rahkui	7	7	Rahkui	14	About 3 to 4 Km.					7				7
			Kamrol	23	23	Kamrol	46	About 3 to 4 Km.					23				23
38	Bhavati	137	Gutal	7	7	Gutal	14	About 3 to 4 Km.	7								7
			Juna Rampura			Juna Rampura											0
			Kambola			Kambola											0
			Khanda			Khanda											0
			Motibhadol	36	36	Motibhadol	72	About 3 to 4 Km.	9				27				36
			Madodhar	9	9	Madodhar	18	About 3 to 4 Km.	7				2				9
			Sangadol	16	16	Sangadol	32	About 3 to 4 Km.	10				6				16
			Tuwa	69	69	Tuwa	138	About 3 to 4 Km.	55				14				69

Sr. No.	Name of Submergence Village (Tehsil wise)	No. of balance PAFs to be resettled in Gujarat	Action Plan for land selection/allotment to Madhya Pradesh PAFs in Gujarat														
			Availability of House Plots and Agricultural land					Implementation Schedule for allotment									
			Name of R&R Site		No. of house Plots	No. of core houses /transit sheds	Agricultural land available for allotment to the PAFs		Feb-01	Mar-01	Apr-01	May-01	Jun-01	Oct-01	Nov-01	Dec-01	Total
1	2	3	4	5	6	7	8	9	10	11	12	13	14	15	16	17	18
39	Bijasan	62	Kambola	20	20	Kambola	40	About 3 to 4 Km.					20				20
			Ajroli	15	15	Ajroli	30	About 3 to 4 Km.		9			6				15
			Nevana	27	27	Nevana	54	About 3 to 4 Km.		24			3				27
40	Jangarva	106	Bamalla	10	10	Bamalla	20	About 3 to 4 Km.		10			10				10
			Morakhla	17	17	Morakhla	34	About 3 to 4 Km.		7			10				17
			Sonipur	15	15	Sonipur	30	About 3 to 4 Km.					15				15
			Varkhad	57	57	Varkhad	114	About 3 to 4 Km.		50			7				57
			Rahkui	7	7	Rahkui	14	About 3 to 4 Km.					7				7
41	Kasravad	64	Gajadara			Gajadara											0
			Vanadara	22	22	Vanadara	44	About 3 to 4 Km.		14			8				22
			Khanda	29	29	Khanda	58	About 3 to 4 Km.		29							29
			Vedpur	13	13	Vedpur	26	About 3 to 4 Km.		13							13
42	Kotbandhani	0	Pending Nil			Pending Nil											0
43	Kukra	43	Miyagam	9	9	Miyagam	18	About 3 to 4 Km.		9							9
			Kathwara	25	25	Kathwara	50	About 3 to 4 Km.		21			4				25
			Amleshwar	9	9	Amleshwar	18	About 3 to 4 Km.					9				9
44	Nandgaon	147	Chaklad			Chaklad											0
			Sampa	3	3	Sampa	6	About 3 to 4 Km.		3							3
			Kesoral	28	28	Kesoral	56	About 3 to 4 Km.		28							28
			Eksal	61	61	Eksal	122	About 3 to 4 Km.		44			17				61
			Bhamasar	44	44	Kotambi	88	About 3 to 4 Km.		15			29				44
			Amleshwar	11	11	Amleshwar	22	About 3 to 4 Km.					11				11
45	Pendra	59	Sampa			Sampa											0
			Kesoral	24	24	Kesoral	48	About 3 to 4 Km.		24							24
			Amleshwar	35	35	Amleshwar	70	About 3 to 4 Km.		32			3				35

72

Table-8a

Sr. No.	Name of Submergence Village (Tehsil wise)	No. of balance PAFs to be resettled in Gujarat	Availability of House Plots and Agricultural land				Action Plan for land selection/allotment to Madhya Pradesh PAFs in Gujarat													
			Name of R&R site in Gujarat where house plots are available for allotment to the PAFs				Agricultural land available for allotment to the PAFs		Implementation Schedule for allotment											
			Name of R&R Site	No. of house Plots	No. of core houses /transit sheds	Name of Village	Area in ha.	Distance between House Plots and Agricultural land	Feb-01	Mar-01	Apr-01	May-01	Jun-01	Oct-01	Nov-01	Dec-01	Total			
1	2	3	4	5	6	7	8	9	10	11	12	13	14	15	16	17	18			
46	Sondul	190	Bamboj	4	4	Bamboj	8	9									0			
			Kadadrapura	26	26	Kadadrapura	8	About 3 to 4 Km.		3			1				4			
			Manipur	15	15	Manipur	52	About 3 to 4 Km.		23			3				26			
			Kalyana	48	48	Kalyana	30	About 3 to 4 Km.		7			8				15			
			Morakhala	48	48	Morakhala	96	About 3 to 4 Km.		12			36				0			
			Khajuri	48	48	Khajuri	96	About 3 to 4 Km.		25			23				0			
			Sonipur	49	49	Sonipur	98	About 3 to 4 Km.					49				48			
			Veipur	7	7	Veipur	14	About 3 to 4 Km.		1			6				0			
47	Tuverkheda	7	Pratnagar	7	7	Pratnagar	14	About 3 to 4 Km.									7			
48	Borkhedi	58	Ajroli	58	58	Ajroli											0			
			Sandheli	20	20	Sandheli											0			
			Nayka	50	50	Nayka	116	About 3 to 4 Km.						58			0			
49	Bhilkheda	194	Amleshwar	72	72	Amleshwar	40	About 3 to 4 Km.							20		58			
			Pansoli	18	18	Pansoli	100	About 3 to 4 Km.							16		20			
			Bhumli	31	31	Bhumli	144	About 3 to 4 Km.							9		50			
			Chhabasar	3	3	Chhabasar	36	About 3 to 4 Km.							18		72			
			Malu	31	31	Malu	62	About 3 to 4 Km.							4		18			
			Sadatpur	31	31	Sadatpur	6	About 3 to 4 Km.							3		31			
50	Dahelda	31	Chabasar	13	13	Chabasar	62	About 3 to 4 Km.							3		3			
51	Kari	13	Vemar	35	35	Vemar	26	About 3 to 4 Km.							6		31			
52	Kathora	205	Satamna	28	28	Satamna	70	About 3 to 4 Km.							7		13			
			Veipur	64	64	Veipur	124	About 3 to 4 Km.									35			
			Dhantej	64	64	Dhantej	56	About 3 to 4 Km.									0			
			Khajuri	16	16	Khajuri	128	About 3 to 4 Km.								14	28			
			Bhamasar	62	62	Bhamasar	32	About 3 to 4 Km.									64			
			Jambugoral	62	62	Jambugoral	124	About 3 to 4 Km.								16	16			
															22		62			

73

Sr. No.	Name of Submergence Village (Tehsil wise)	No. of balance PAFs to be resettled in Gujarat	Availability of House Plots and Agricultural land				Action Plan for land selection/allotment to Madhya Pradesh PAFs in Gujarat													
			Name of R&R site in Gujarat where house plots are available for allotment to the PAFs				Agricultural land available for allotment to the PAFs		Implementation Schedule for allotment											
			Name of R&R Site	No. of house Plots	No. of core houses transit sheds	Name of Village	Area in ha.	Distance between House Plots and Agricultural land	Feb-01	Mar-01	Apr-01	May-01	Jun-01	Oct-01	Nov-01	Dec-01	Total			
1	2	3	4	5	6	7	8	9	10	11	12	13	14	15	16	17	18			
53	Pichodi	382	Manad	140	140	Manad	280	About 3 to 4 Km.	124					16			140			
			Padvania	75	75	Padvania	150	About 3 to 4 Km.	49					26			75			
			Amleshwar	103	103	Amleshwar	206	About 3 to 4 Km.	103					20			123			
			Sadatpur	30	30	Sadatpur	60	About 3 to 4 Km.	14					30			44			
			Sitapur	34	34	Sitapur	68	About 3 to 4 Km.									0			
54	Bagud	114	Mandal	100	100	Mandal	200	About 3 to 4 Km.							100		100			
			Anandpura	14	14	Anandpura	28	About 3 to 4 Km.							14		14			
55	Dharora	30	Kamrol	30	30	Kamrol	60	About 3 to 4 Km.							30		30			
56	Dhajara	1	Bhagapura	1	1	Bhagapura	2	About 3 to 4 Km.							1		1			
57	Khedi	19	Ukardi	19	19	Ukardi	38	About 3 to 4 Km.							19		19			
58	Kuli	59	Vemar	15	15	Vemar	30	About 3 to 4 Km.							15		15			
			Rahkui	14	14	Rahkui	28	About 3 to 4 Km.							14		14			
			Sadatpur	30	30	Sadatpur	60	About 3 to 4 Km.							30		30			
59	Piplod	66	Anandpura	19	19	Anandpura	38	About 3 to 4 Km.							19		19			
			Bhankidia	47	47	Bhankidia	94	About 3 to 4 Km.							47		47			
60	Pipari	7	Ukardi	7	7	Ukardi	14	About 3 to 4 Km.							7		7			
61	Songaon	10	Ukardi	10	10	Ukardi	20	About 3 to 4 Km.							10		10			
52	Utawad	31	Bhagapura	31	31	Bhagapura	62	About 3 to 4 Km.							31		31			
	Total C	2084		2084	2084		4168								413		2084			
	Grand total	2707		2707	2707		5414								413		2707			
									0	937	162	0	422	150	413	0	2084			
									0	1423	162	73	486	150	413	0	2707			

74

SARDAR SAROVAR PROJECT
Status of civic Amenities Including Irrigation Facilities as per NWDT Award and State Policy for the PAFs of EL 100.0m.
Madhya Pradesh PAFs in Gujarat

Num ber	Name of R & R site	No. of Madhya Pradesh PAFs resettled at R&R site	No. of Addition PAFs that can be resettled	School (3rooms or 100Pafs)	Dispensar y (One/ 500Pafs)	Children Park (One/ 500Pafs)	Drinking Water well (1per 50 Pafs)			Tree Platform (One/ 50Pafs)	Electri city	Road			Irrigation facility			Remarks
							Hand pump	Open well	Tube well			W.S.S.	Approach	Internal	Tube well	Open well	Command Area	
1	2	2a	2c	3	4	5	6	7	8	9	10	11	12	13	14	15	16	17
A	PLANNING IN EXISTING R & R SITES																	
1	AJAROLI (Thasara)	72	61	3	1	1	4	0	0	0	2	1	0.36	1.40				Narmada Command
2	BAKROL (Kaloi)	178	65	7	1	1	4	0	1	1	4	1	2.35	2.22	11			Narmada Command
3	NEVARIA (Kaloi)	131	42	4	1	1	4	0	1	0	3	1	1.40	1.00				L.I. By T.W.
4	Kambola	51	20	3	1	1	1			1	2	1	0.00	1.48				Narmada Command
5	BAMBOJ (Dabhol)	29	13	3	1	1	2	0	1	0	2	1	0.40	1.00				Narmada Command
6	BHUTIA (Kapadvanj)	85	1	3	1	1	3	0	0	1	2	1	0.00	2.35	16			L.I. By T.W.
7	BORKHEDI (Vyara)	0	87	3	0	1	2	0	0	0	2	1	0.00	0.00				Kakarapar Command
8	GOLAGAMDI (Sankheda)	40	11	3	1	1	4	1	0	1	2	1	0.00	2.45				Narmada Command
9	GUTAL (Waghodia)	104	7	4	1	1	2	1	0	1	3	1	0.00	2.00				Dev Command
10	HARESHWAR (Sankhead)	120	56	5	1	1	5	1	0	1	3	1	0.00	2.60				Narmada Command
11	KADADHARAPURA (Dabhol)	19	4	3	1	1	1	0	0	1	1	1	0.00	0.70				Narmada Command
12	KANGAM (Jambusar)	65	27	3	1	1	2	1	0	1	2	1	3.10	2.15				Narmada Command
13	KARMALIYAPURA-1 (Waghodia)	38	10	3	1	1	1	0	0	1	2	1	0.50	1.00				Narmada Command

75

Table 82

Sl. No.	Name of R & R site	No of Matiya Pradesh PAFs resettled at R&R site	No. of Addition PAFs that can be resettled	School (3roomsp er 100Pafs)	Dispensary (One/ 500Pafs)	Children Park (One/ 500Pafs)	Drinking Water well (1per 60 Pafs)			Tree Platform (One/ 50Pafs)	Electri city	Road		Irrigation facility			Remarks	
							Hand pump	Open well	Tube well			W.S.S.	Approach	Internal	Tube well	Open well		Command Area
	2	2a	2c	3	4	5	6	7	8	9	10	11	12	13	14	15	16	17
1	KAVITHA (Sankheda)	31	15	3	1	1	2	0	0	1	1	1	0.20	1.15			Narmada Command	
5	LOTNA (Savli)	181	20	8	1	1	4	0	1	1	5	1	0.80	3.60			Narmada Command	
6	MAHISA (Mahudat)	36	6	3	1	1	2	0	0	0	2	1	1.18	1.15			Mahi Command	
7	MANIPUR (Ghodhra)	42	26	3	1	1	4	0	0	0	2	1	0.00	0.00			Panam Command	
18	MORAKHALA (Sankheda)	161	17	6	1	1	4	1	0	1	4	1	0.00	3.15			Narmada Command	
19	PITHOR (Valia)	74	10	3	1	1	3	0	0	0	2	1	0.00	1.50	16		L.I. By T.W.	
20	PRATAPNAGAR (Savli)	77	10	3	1	1	2	1	0	1	2	1	0.70	1.90			Narmada Command	
21	SAIDAL (Waghodia)	112	27	5	1	1	4	1	0	1	3	1	0.00	2.85			Narmada Command	
22	SANGADOL (Waghodia)	29	16	3	1	1	1	0	0	1	1	1	0.00	1.10			Narmada Command	
23	TARASAVLI (Waghodia)	46	10	3	1	1	2	0	0	1	2	1	1.00	2.50			Narmada Command	
24	UMALLA (Nandod)	67	10	3	1	1	2	0	0	0	2	1	1.75	1.64			Karjan Command	

76

Num ber	Name of R & R site	No of Mathya Pradesh PAFs resettled at R&R site	No. of Addition PAFs that can be resettled	School (3rooms or 100Pafs)	Dispensar y(One/ 500Pafs)	Children Park (One/ 500Pafs)	Drinking Water well (1 per 50 Pafs)				Tree Platform (One/ 50Pafs)	Electri city	Road		Irrigation facility			Remarks
							Hand pump	Open well	Tube well	W.S.S.			Approach	Internal	Tube well	Open well	Command Area	
1	2	2a	2c	3	4	5	6	7	8	9	10	11	12	13	14	15	16	17
25	DORMAR (Sankheda)	18	8	0	0	0	2	0	0	0	0	1	0.00	0.25			Narmada Command	
26	GAJADARA (Waghodia)	80	19	3	1	1	2	0	0	1	2	1	0.00	1.50			Narmada Command	
27	KHANDHA (Waghodia)	85	29	3	1	1	4	0	0	1	2	1	0.00	2.00			Narmada Command	
28	LILORA (Waghodia)	42	15	3	1	1	2	0	0	0	1	1	0.00	1.00			Narmada Command	
29	MIYAGAM (Karjan)	48	9	3	1	1	2	0	0	1	1	1	1.00	2.00			Narmada Command	
30	SALEPUR-SANGADI (Amrod)	41	2	3	1	1	1	0	0	0	1	1	1.50	1.00			Narmada Command	
31	SAMPA (Karjan)	101	3	3	1	1	4	0	0	1	2	1	0.00	2.00			Narmada Command	
32	SONIPUR (Halol)	56	15	3	1	1	2	0	0	0	2	1	1.50	1.14			Dev Command	
33	VEDPUR (Waghodia)	22	13	3	1	1	3	0	0	0	1	1	0.00	1.40			Narmada Command	
34	Vemar (Savli)		35	3	1	1	2	0	0	0	2	1	0.18	1.50			Narmada Command	
35	KANJARI (Halol)	25	4	3	1	1	2	0	0	0	1	1	1.50	0.45	5		L.I. By T.W.	
36	KHADGODHRA (Thasara)	99	18	3	1	1	4	1	0	1	2	1	2.05	2.07	8		L.I. By T.W.	
37	MADODHAR (Waghodia)	65	9	3	1	1	2	0	0	1	2	1	0.60	2.10			Narmada Command	
	SUB TOTAL :-	2470	750	126	35	36	97	8	4	22	75	37	22.07	59.30	56	0	0	

Num ber	Name of R & R site	No of Mahya Pradesh PAFs resettled at R&R site	No. of Addition PAFs that can be resettled	School (3roomsp er 100Pafs)	Dispensar y (One/ 500Pafs)	Children Park (One/ 500Pafs)	Drinking Water well (1per 50 Pafs)				Tree Platform (One/ 50Pafs)	Electri city	Road		Irrigation facility			Remarks			
							Hand pump	Open well	Tube well	W.S.S.			Approach	Internal	Tube well	Open well	Command Area				
1	2	2a	2c	3	4	5	6	7	8	9	10	11	12	13	14	15	16	17			
[B]	NEW R & R SITES(DEVELOPING SITES)																				
38	Akotada (Dabhol)	101	8	3	1	1	4	0	0	1	2	1	0.00	4.50				Narmada Command			
39	Dhainagar (Dabhol)	76	11	3	0	1	4	0	0	1	3	1	0.50	1.50				Narmada Command			
40	Pansoli (Dabhol)	96	50	4	0	1	5	0	0	1	3	1	1.00	5.00				Narmada Command			
41	Malu (Sankheda)	33	31	0	0	0	2	0	0	1	2	1	0.70	1.50				Narmada Command			
42	Varkhad (Nandod)		57	The sites -42 to 72 are being developed																Karjan Command	
43	Padwania (Jagadia)		75															Karjan Command			
44	Manad (Bharuch)		140															Narmada Command			
45	Vanadara (Dabhol)		22															Narmada Command			
46	Vejpur (Savli)	16	57															Narmada Command			
47	Moti Bhadol (Savli)	15	36															Narmada Command			
48	Dhantej (Savli)		28															Narmada Command			
49	Rahkui (Wadhodia)		28															Narmada Command			
50	Khajuri (Ghodhara)		112															Panam Command			

78

Number	Name of R & R site	No of Mahya Pradesh PAFs resettled at R&R site	No. of Addition PAFs that can be resettled	School (3rooms per 100Pafs)	Dispensary (One/ 500Pafs)	Children Park (One/ 500Pafs)	Drinking Water well (1 per 60 Pafs)				Tree Platform (One/ 60Pafs)	Electri city	Road		Irrigation facility		Remarks		
							Hand pump	Open well	Tube well	W.S.S.			Approach	Internal	Tube well	Open well		Command Area	
1	2	2a	2c	3	4	5	6	7	8	9	10	11	12	13	14	15	16	17	
51	Kalyana (Ghodhara)	18	15															Narmada Command	
52	Satmana (Ghodhara)		35															Narmada Command	
53	Eksal (Bharuch)		61															Narmada Command	
54	Kesoral (Bharuch)		52															Narmada Command	
55	Amalshwar (Bharuch)		178															Narmada Command	
56	Kamrol (Wadhodia)		53															Narmada Command	
57	Gojali (Dabhol)		29															Narmada Command	
58	Jambugoral (Savli)		62															Narmada Command	
59	Tuwa (Ghodhara)		69															Panam Command	
60	Nayaka (Kheda)		58															Narmada Command	
61	Kathwara (Kathial)		25															Narmada Command	
62	Bhagapura (Rampura)		32															Narmada Command	
63	Bhankodia (Rampura)		47															Narmada Command	
64	Anandpur (Mandal)		33															Narmada Command	
65	Mandol (Mandal)		100															Narmada Command	

Num ber	Name of R & R site	No of Mahya Pradesh PAFs resettled at R&R site	No. of Addition PAFs that can be resettled	School (3rooms per 100Pafs)	Dispensar y (One/ 500Pafs)	Children Park (One/ 500Pafs)	Drinking Water well (1 per 50 Pafs)				Tree Platform (One/ 50Pafs)	Electri city	Road			Irrigation facility		Remarks	
							Hand pump	Open well	Tube well	W.S.S.			Approach	Internal	Tube well	Open well	Command Area		
1	2	2a	2c	3	4	5	6	7	8	9	10	11	12	13	14	15	16	17	
66	Ukardi (Mandal)		36														Narmada Command		
67	Sadatpura (Detroji)		63														Narmada Command		
68	Bhumli (Dholta)		72														Narmada Command		
69	Ganeshar (Dholta)		87														Narmada Command		
70	Chabasar (Bawala)		98														Narmada Command		
71	Kesardi (Bawala)		63														Narmada Command		
72	Sitapur (Virangam)		34														Narmada Command		
	SUB TOTAL :-	355	1957																
	Grand Total:-	2825	2707																

(1) The status of civic amenities available shown is as on 30.11.2000. The additional residential plots required in view of proposal additional PAFs to be resettled, are being
 2) The sites are developed sites for PAFs of Gujarat. The number of PAFs resettled mentioned is of Gujarat PAFs

80

4.5. CUMULATIVE PROGRESS OF RESETTLEMENT & REHABILITATION (R&R) AT FRL (EL 138.68 M.)

Table-9

State	Total PAFs	Total PAFs resettled/ Allotted agricultural land				Balance to be resettled	Option of Balance PAFs in	
		In Gujarat	In Maharashtra	In M.P.	Total		In Haryana	In Gujarat
		Gujarat	4600	4587	Nil		Nil	4587
Maharashtra	3221	710	1600	Nil	2310	911	622	289
Madhya Pradesh	33014	3334	Nil	1960	5294	27720	16930	10790
Total	40835	8631	1600	1960	12191	28644	17552	11092

4.6. Review of Progress of implementation of the Action plan by the States by R&R Sub-group of NCA and clearance for construction

The R&R Sub-group of NCA will review the progress of implementation of R&R Action Plan time to time at different elevation of the dam for according clearance for further raising of the dam height. This will be only *pam passu* with the progress of R&R works and after consultation with grievance redressal authorities of the States.

5. IMPLEMENTING MACHINERIES

The submergence from the project takes place in Madhya Pradesh, Maharashtra and Gujarat and hence the acquisition of land and properties likely to be submerged are being carried out by the states under their jurisdiction. R&R works are being carried out by the respective states as per the Action Plan being prepared from time to time. The implementing machinery in the concerned States are as follows:

5.1. Gujarat :

In Gujarat, the Sardar Sarovar Narmada Nigam Limited (SSNNL) is a public limited company created to carry out the construction of SSP and all related works including monitoring of R&R and environmental safeguard measures in the State. The Nigam is headed by a Chairman, who is of the status of a Cabinet Minister in the Government of Gujarat. Another agency called "Sardar Sarovar Punarvasavat Agency" (SSPA) has been formed by the Government of Gujarat under the chairmanship of Hon'ble Chief Minister exclusively for effective implementation of R&R works (Table-10).

5.2. Madhya Pradesh :

The Government of Madhya Pradesh has created a special authority called Narmada Valley Development Authority (NVDA) to plan & execute all the works related to the Narmada basin within the state. The R&R of SSP displaced families has also been entrusted to it. The Minister of Narmada Valley Development is its Chairperson. Chairperson is assisted by a Vice-Chairman and a group of senior officers designated as Members. The Members possess professional expertise from various disciplines, engineering, planning, resettlement, forestry, environment etc. (Table-11).

5.3. Maharashtra :

The Principal Secretary (Relief & Rehabilitation), Government of Maharashtra is looking after the R&R work of SSP pertaining to the state. There is a Committee of Secretaries of all concerned departments chaired by the Secretary (R&R). This Committee is called "FOCUS GROUP" and is responsible for all policy decisions. One Additional Collector and one Executive Engineer posted at the project site, heads the field organisation related to revenue and engineering (Table-12).

Table 10

ORGANISATION CHART FOR R&R ACTIVITY IN GUJARAT

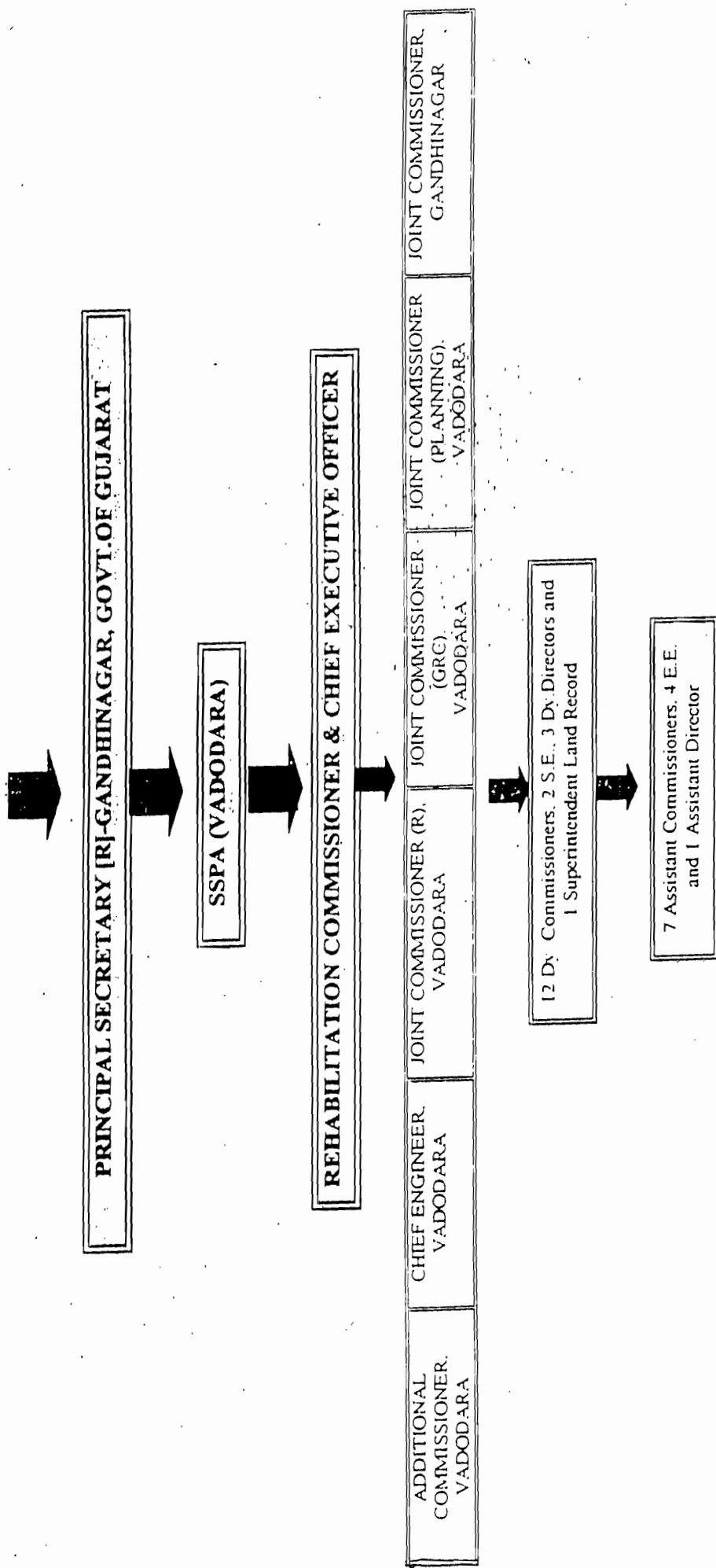

82

Table-11

ORGANISATION CHART FOR R&R ACTIVITY IN GOVT.OF MP

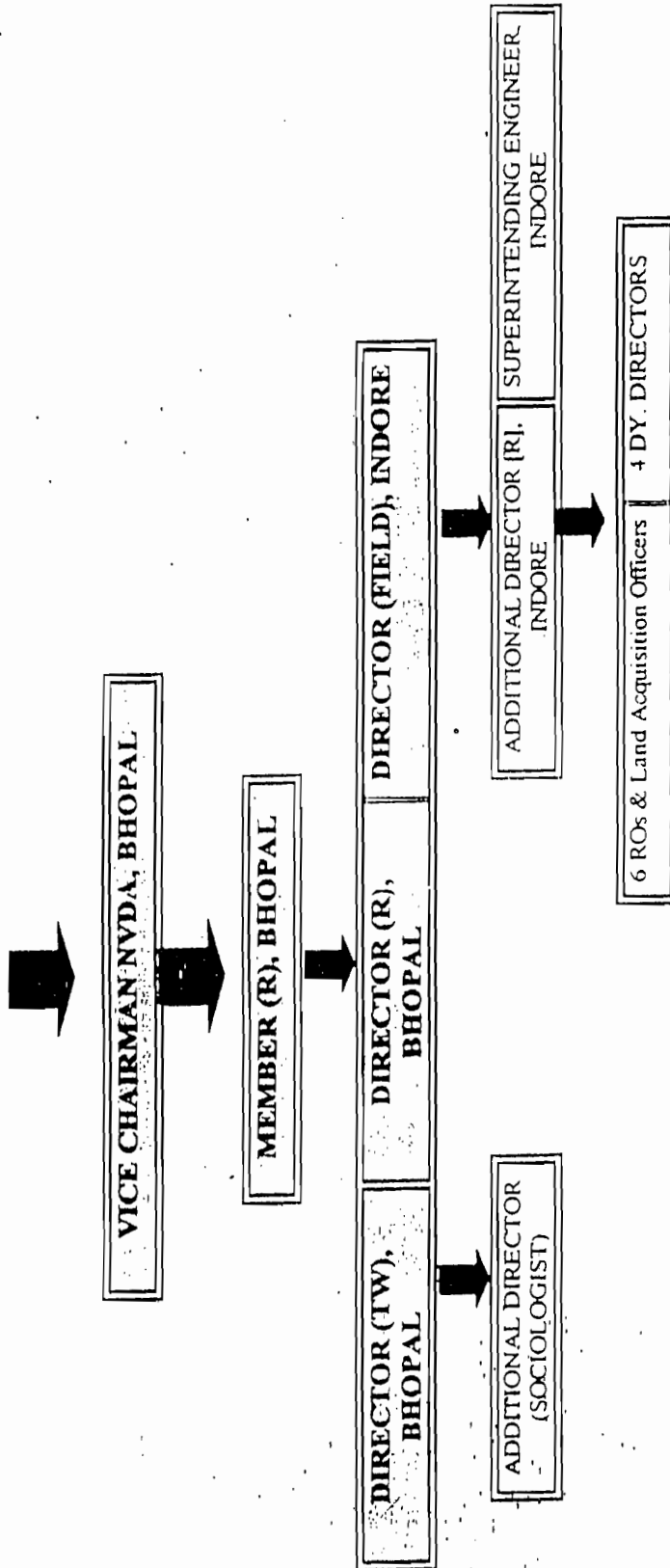
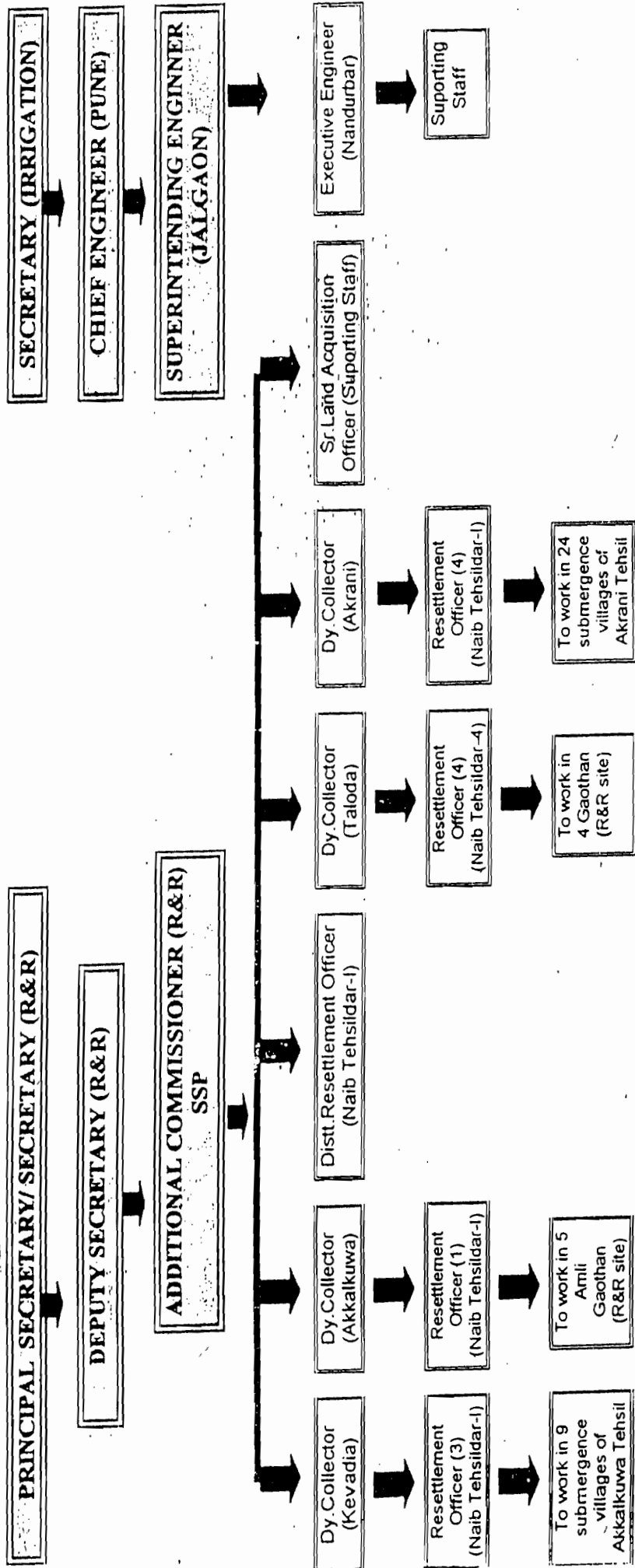

Table-12

ORGANISATION CHART FOR R&R ACTIVITY IN MAHARASHTRA
 (inclusive of the Staff sanctioned to strengthen the organisation)



MB

6. MONITORING MECHANISM

6.1. GOVERNMENT OF INDIA, REVIEW COMMITTEE AND NCA

Ministry of Water Resources, Govt. of India is the Nodal Ministry for the Sardar Sarovar Project and other Union Ministries involved are the Ministries of Environment & Forests and Social Justice & Empowerment. The NCA was created under the compliance of the NWDT Award to co-ordinate and oversee the over all work of the project and to monitor the R&R activities including Environmental Safeguard measures. The functions of NCA was further amended for overall monitoring of R&R works and Environmental Safeguard measures. A Review Committee of NCA consisting of Union Minister of Water Resources as its Chairman, Union Minister of Environment and Forests and Chief Ministers of Gujarat, MP, Maharashtra and Rajasthan as Members may *suo-moto* or on the application of any Party State or Secretary, MOEF can review any decision of the Authority. The Secretary, MOWR, Govt. of India is convenor of the Committee. The organisational chart for R&R works in NCA is presented at Table-13.

6.2. REHABILITATION SUB-GROUP :

The R&R progress is being closely monitored by an effective and impartial monitoring machinery known as Resettlement & Rehabilitation (R&R) Sub-group of Narmada Control Authority chaired by Secretary to the Government of India, Ministry of Social Justice & Empowerment. This Sub-group is represented by Members/Invitees of participating States, academic institutions having expertise in R&R, independent socio-anthropological experts and Non-Governmental Organisations. The Sub-group convenes its meetings regularly to monitor the progress of R&R. So far, the sub-group has convened 46 Meetings and have taken more than 100 important decisions related to following aspects :

ORGANISATION CHART FOR R&R WORKS IN NCA

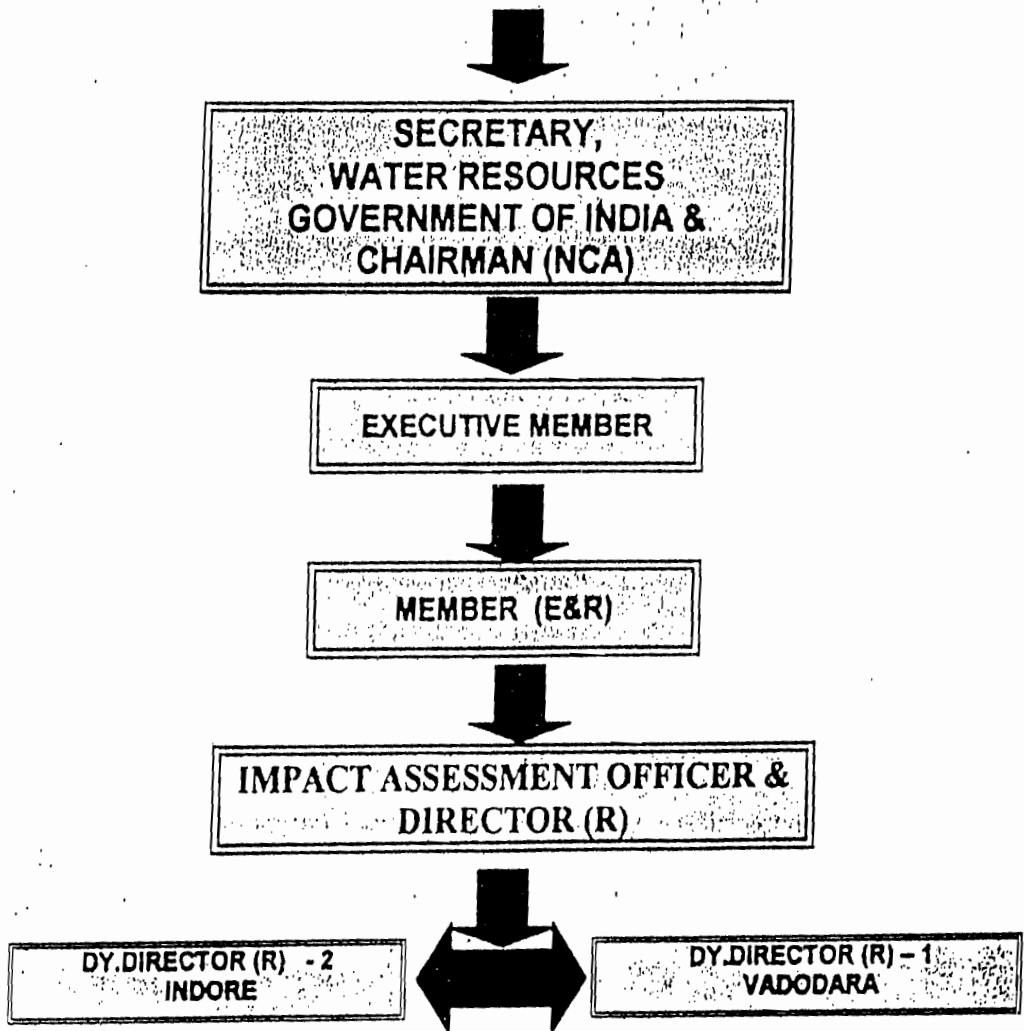

- Improvement of R&R Policy
- Monitoring & Evaluation Programmes
- Improvement of Implementation Programme
- Organisational set up for R&R
- Defining Procedural

6.3. REHABILITATION COMMITTEE :

The Hon'ble Supreme Court in a Civil Writ Petition 1201 of 1990 pertaining to SSP directed on 9.8.1991 to form a Committee under the chairmanship of Secretary, Ministry of Social Justice & Empowerment, Government of India to visit the submergence areas/resettlement sites and furnish the report of development and progress made in the matter of rehabilitation to the Court. Accordingly, a Committee has been constituted. The members of the Rehabilitation Committee chaired by Secretary, Ministry of Social Justice & Empowerment, Government of India visit regularly the various R&R sites and submergence villages in the three States and submit reports to the Hon'ble Supreme Court from time to time. The Hon'ble Supreme Court, in its order dated 24.10.1994 observed that as all the directions issued by the Court from time to time have been complied with and nothing more be done in the petition, the petition was disposed off. So far, the Committee has made 20 inspections in the concerned States and submitted 20 reports to the Hon'ble Supreme Court.

The Rehabilitation Committee, in addition to general problems at rehabilitation sites, also take note of the individual grievances during the field visits. It is worth mentioning that the Petitioners are being given full opportunity to organise the meeting of PAFs before the Committee during the visits. In the meetings, PAFs from other R&R sites are also being given chance to express their grievances before the Committee. Various problems related to the land, Water (both drinking and irrigation), Civic Amenities etc.

are being seriously looked into during the Field Visits and specifically listened to the grievances of individual PAFs on various counts and on-the-spot decisions are taken for compliance by the State Governments. The Rehabilitation Committee has made so far more than 400 recommendations/observations for improvement of R&R programmes. Most of the recommendations/observations as made by the Committee have been complied fairly by the States concerned namely Gujarat, MP and Maharashtra except policy issues for which there is no stipulations in the NWDT Award and States Policies.

6.4. MONITORING BY NCA OFFICIALS :

The officials of NCA are monitoring the progress of R&R regularly by making field visits. The individual complaint of the PAFs related to the following are being attended and brought out to the notice of respective Governments for Redressal etc.

- Land problems (Nala passing, less land allotment, non-receipt of land records, stony/rocky, weed, non-allotment of land to bonafide PAFs, land in pieces, demarcation of land, right of passage etc.)
- Water (both drinking and irrigation), Quality of the water (aesthetic).
- Temporary flooding at habitation/agricultural land
- Housing material
- Fuel & Fodder.
- Civic Amenities as stipulated by NWDT Award and liberalised policy of the States etc.

The NCA officials are also verifying the Status of land, house plots, Civic Amenities and also status of compliance in the field of various decisions/observations made by R&R Sub-group and Rehabilitation Committee of NCA including their own reports.

6.5. INTER-STATE MEETINGS

The Inter-state meetings specially between the officials of Madhya Pradesh and Gujarat is a regular feature. This meeting is convened by NCA with the objective to resolve the operational difficulty at the Field Level in implementation of R&R programmes. In the recent past seven meetings took place and more than 100 issues related to various field level problems including individual grievances of the PAFs have been discussed in detail and resolve amicably by the States concerned.

6.6. INDEPENDENT MONITORING & EVALUATION (M&E) AGENCIES

The Monitoring and Evaluation (M&E) of the Rehabilitation programme is being carried out by the Independent Socio-anthropological agencies appointed by the State Governments of Maharashtra, Madhya Pradesh, Gujarat as well as NCA. These M&E Agencies are professional and academic institutes. They conduct surveys and in-depth studies socio-economic & cultural milieu of PAFs in the submergence and rehabilitation villages. The main objectives of the monitoring is oriented towards enabling the management to assess the progress, identify the difficulties, ascertaining problem areas, provide early warning and thus call for corrections needed immediately. There are 18 Key Indicators related to human development for which data is mainly collected with a objective to judge the socio-economic and cultural status of PAFs before and after resettlement.

The Centre for Social Studies (CSS), Surat is the monitoring agency for the Government of Gujarat. This institute had prepared monographs on each of the submerging villages located in Gujarat State highlighting their socio-economic & cultural status before resettlement. So far this agency has prepared 24 six monthly progress reports. Similarly for the project affected families of Madhya Pradesh/Maharashtra who have resettled in Gujarat, the Government of Gujarat has appointed the Gujarat Institute of Development Research (GIDR), Ahmedabad as the independent M&E Agency for monitoring R&R programmes. The Study of CSS revealed that the socio-economic status of PAFs have improved compared to submerging villages and the PAFs are now joining the main stream of the country's life.

In Madhya Pradesh the monitoring and evaluation was being carried out by Dr.H.S.Gaur University, Sagar which has now been disengaged and a new agency is being appointed. The finding of Dr.H.S.Gaur University, Sagar indicate that displaced families in MP are, by and large happy with the new resettlement in Gujarat. One of the main reason behind their happiness is that the shifting has changed their socio-economic status.

In Maharashtra the monitoring and evaluation was being done earlier by Tata Institute of Social Sciences (TISS), Mumbai. They have done comprehensive study submergence village-wise and prepared village-wise monograph which have been used as basis for planning R&R programmes in Maharashtra. After TISS, the M&E work was entrusted to Operations Research Group (ORG), Mumbai. The agency have reported that overall literacy rate among PAPs (about 6 years of age) is about 97%, while illiteracy in submergence villages was rampant. In the submergence villages, the tribals mostly relied on traditional healers (Bhagats) for all their ailments. The greatest distance that they would go for medical assistance in foot was either to Molgi or to Kevadia Colony which was accessible only through waterways. On the other land, the current scenario is that at R&R sites PHC and sub-centeres which are fairly well equipped have been established. All the five R&R sites have been electrified compared to submergence villages where electricity was a dream.. At R&R sites now about 50.7 % of the resettled population are reportedly engaged in some gainful work of which agriculture constitutes the major proportion (47.3%). The occupational pattern has improved, nearly 98% of the main workers are primarily occupied in cultivation, farm wages and allied activities. The source of income to PAPs in now mainly through agriculture. Recently Mahatma Fuley Centre, for Social Studies and Social Work, Taloda, Nandurbar have been entrusted M&E Works in Maharashtra.

The M&E reports of the agencies are being critically examined in NCA also and the observations/ recommendations of M&E Agencies as well NCA are forwarded to the concerned States for compliance for improvement of Rehabilitation programmes. It is worth mentioning that the observations/recommendations made by NCA as well as M&E Agencies have been fairly complied by the States.

7. GRIEVANCES REDRESSAL MECHANISM

The appeal mechanism has been established in the policy statements by all the three State Governments for the redressal of grievances of the PAFs. According to this mechanism, if a displaced person is aggrieved by the decision of the Rehabilitation Officers in respect of any R&R process, he may appeal to the concerned agency/officers for its settlement within limited period.

7.1. Gujarat :

The Government of Gujarat has constituted an independent Grievance Redressal Authority (GRA) on 17.2.1999 for redressing the grievances in the work of Resettlement and Rehabilitation under the Sardar Sarovar Project. The Authority has Mr. Justice P.D.Desai, retired Chief Justice of Mumbai, Calcutta & Himachal High Courts, as the Chairman.

GRA of GOG has taken an innovative step in installing a permanent in-house Grievance Redressal Mechanism known as Grievances Redressal Cell (GRC) within Sardar Sarovar Punarvasavat Agency (SSPA). GRC deals grievances in the regular course on the basis of applications, on the spot through Tatkal Fariyad Nivaran Yojna (TFNY) and through Single Window Clearance System.

7.2. Madhya Pradesh :

In pursuance of the Government Notification no. 5-7-27-2-2000-474 of Narmada Valley Development Department, dated 30th March, 2000. The Government of Madhya Pradesh has constituted an independent Grievance Redressal Authority (GRA) for redressing the grievances in the work of Resettlement & Rehabilitation (R&R) of Sardar Sarovar Project affected persons resettled and to be resettled in Madhya Pradesh. The Authority has been functioning under Mr. Justice G.D.Sohni, Chief Justice (Retd.) Patna High Court as the Chairman.

The GOMP has appointed Rehabilitation Assistance and Companion for helping them in implementation of R&R progress.

7.3. Maharashtra :

The Government of Maharashtra has constituted an independent Grievance Redressal Authority on 17.4.2000 which has been redressing the grievances in the work of Resettlement & Rehabilitation (R&R) under the Sardar Sarovar Project (SSP). The Authority has Mr. Justice S.P. Kurdukar, Retired Judge of the Supreme Court of India, as the Chairman.

8. BUDGET ESTIMATE AND EXPENDITURE ON R&R

As per the NWDT Stipulation and R&R policies framed by all the 3 State Governments earlier the cost of Land Acquisition and Rehabilitation of oustees in all the 3 States was estimated and provision was made in the project report in 1988 as Rs.316.41 crores at 1986 price level. After that a number of decisions had been taken by the States of Gujarat, Maharashtra and Madhya Pradesh in respect of liberalization of R&R policies in their respective States which resulted in increase of number of PAFs in all the three States. Due to increase in number of PAFs after liberalisation of R&R policy, the requirement of land in the States of Gujarat, Maharashtra and Madhya Pradesh has also increased. A number of other welfare measures have been implemented additionally at relocation sites.

The financial projection provided in project report as per 1986 price index and latest estimate in the States of Madhya Pradesh, Maharashtra and Gujarat for the PAFs of Gujarat, Madhya Pradesh and Maharashtra are given below :

Cost Estimate and Cumulative Expenditure (Rs. in crores)

Sr.No.	States	Estimated cost as per 1986-87 price level (Provision in Project Report)	Estimated Cost at 1995 price level	Cumulative Expenditure as on October, 2000
1	Madhya Pradesh	264.84	520	164.47
2	Maharashtra	24.11	53.09	116.49
3	Gujarat	27.46	297	280.96
	Total	316.41	870.09	561.92

<<<<000>>>

